



Republic of the Philippines  
**DEPARTMENT OF AGRICULTURE**  
**Caraga Region**  
 Capitol Site, Butuan City  
 Tel. No: (085) 342-4092 Telefax No.: (085) 341-2114

**REQUEST FOR QUOTATION**

Date: \_\_\_\_\_  
 Quotation #: \_\_\_\_\_

Name of Company \_\_\_\_\_  
 Address \_\_\_\_\_  
 TIN \_\_\_\_\_

Please quote your lowest price inclusive of taxes in the items/s listed, subject to the General Conditions below, stating the shortest time of delivery. Submit your quotation duly signed by your representative not later than **3 days upon receipt** in sealed envelope marked with the reference no. (PR# 23-09-FOD191)

  
**JOHNNY M. CONCON**  
 Chairman, Bids and Awards Committee

ITEM NO.	ITEM & DESCRIPTION	BRAND	UNIT	QUANTITY	UNIT COST	TOTAL COST
	Labor and Materials for the construction of seed storage for buffer stocks at Mun. of Cagdadianao, Prov. Dinagat Island					
	Please see attached BOQ and Plan					
	In reference to the Practice of Professional Agricultural Engineers, pursuant to RA 10915 all plan, designs, drawings, estimates, specifications, and other documents related to agriculture both public and private, shall be signed, stamped and received by Agricultural and Biosystems Engineers.					

ABC: 700,000.00  
 Source of fund: Corn

General Conditions:

1. All entries must be typewritten/printed in ink.
2. Delivery period within **3 days** calendar days based on the contract.
3. Warranty shall be for a period of six (6) months for supplies & materials, one (1) year for equipment from date of acceptance by procuring entity.
4. Price validity shall be for a period of \_\_\_\_\_ calendar days
5. PhilGEPS Registration Certificate, Business Permit, DTI Certificate and Tax Registration Certificate shall be attached upon submission of the quotation, if applicable.
6. Bidders shall submit original brochures showing specification of the products being offered.
7. Winning bidder(s) from outside Butuan City must appear personally or sent authorized representative to signed contract and claimed payments.



After having carefully read and accepted your General Conditions, I/We quote on the item at prices noted above.

\_\_\_\_\_  
 Printed Name/Signature of Company

\_\_\_\_\_  
 Tel. No. / CP No. / email address

\_\_\_\_\_  
 Date

**RAMIL L. LIMOCON**  
 Name and Signature of Canvasser



Republic of the Philippines  
DEPARTMENT OF AGRICULTURE  
Caraga Region  
Capitol Site, Butuan City

BILL OF QUANTITIES

Project Title: Construction of Seed Storage for Buffer Stocks  
 Project Location: Cagdianao, Province of Dinagat Island  
 ABC Php700,000.00

Item No.	Description	Quantity	Unit	Unit Price	Amount
B.1	Temporary Facility	1.00	L.s.		
B.3	Permits & Clearances	1.00	L.s.		
B.5	Project Signboard	1.00	each		
B.24	General Scaffolding	1.00	L.s.		
803 (1) a	Structure Excavation	18.50	cu.m.		
804 (4)	Gravel Fill (Gravel Bed)	5.50	cu.m.		
900 (5)	Structural Concrete	11.50	cu.m.		
902 (1) a	Reinforcing Steel (deformed) Grd. 40	1258.22	kg		
1003 (1)	Carpentry & Joinery Works, Ceiling & Soffit	38.00	sq.m.		
1008 (1) c	Aluminum Glass Windows, Awning Type	1.50	sq.m.		
1010 (2) b	Doors, Wood Panel	1.00	lump sum		
1013 (2) b1	Fabricated Metal Roofing Accessory Gauge 24 Ridge Roll & Flashing	1.00	lot		
1014	Prepainted Metal Roofing Gauge 26	72.00	sq.m.		
1027 (1)	Cement Plaster Finish	120.00	sq.m.		
1032 (1)a	Painting Works	82.00	sq.m.		
1046 (3)	Louver Blocks	55.00	sq.m.		
1046 (2) a1	100mm CHB (including reinforcements)	3.60	sq.m.		
1047 (1)	Structural Steel	1251.68	kg		
1100	Conduits, Boxes & Fittings (Conduit Works/Conduit Rough-in)	1.00	L.s.		
1101	Wires & Wiring Devices	1.00	L.s.		
1102 (1)	Power load Center, Switchgear, Panelboards, and Protective Devices	1.00	L.s.		
<b>TOTAL</b>					

Prepared by:

\_\_\_\_\_  
Contractor

CONSTRUCTION OF SEED STORAGE FOR BUFFER STOCKS

CAGDIANAO, PROVINCE OF DINAGAT ISLAND



Republic of the Philippines  
DEPARTMENT OF AGRICULTURE  
Caraga Region  
Capitol Site, Butuan City

DESIGN & FORMAT OF THE TABLETS

1. MATERIALS - WHITE, SET, & ERT
2. REPRODUCTION TIME
3. FRONT ALUMINUM
4. FRONT AND BACK INFORMATION - 10"
5. INFORMATION - 10"
6. FRONT CONSOLE BLACK

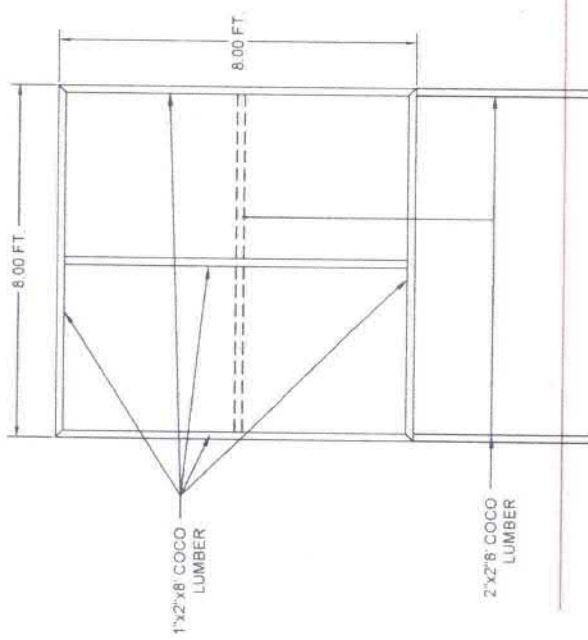

FRONT VIEW  
SCALE 1:25 MTS

Republic of the Philippines  
DEPARTMENT OF AGRICULTURE  
Caganga Region  
Capitol Bldg, Pasig City  
Tel. No. (02) 561-4092, 561-4093, 561-4114  
Fax No. (02) 561-4092, 561-4093, 561-4114

Project Name: \_\_\_\_\_  
Implementing Agency/Local Council/Region: \_\_\_\_\_  
Development Partner: \_\_\_\_\_  
Funding Source/s: \_\_\_\_\_  
Fiscal Source/s: \_\_\_\_\_

Project Data		Project Status		Remarks
Title	Location	Project Start Date	Project Completion Date	

For particulars or complaints about this project, please contact Regional Office or Client which has jurisdiction on this project.

CARA Regional Office, Caganga - ARKABARUA  
Address: SUYUNAN, MALAYBAYAN BULACAN CITY  
Contact No. (020) 421217 or contact Center Desk 1-201-3393332

8.00 FT.

8.00 FT.

2PCS - 2"x2"x8' COCO LUMBER

RIGHT & LEFT SIDE VIEW  
SCALE 1:25 MTS

1  
G2

PROJECT BILLBOARD DETAIL  
SCALE 1:25m

NGL

Republic of the Philippines DEPARTMENT OF AGRICULTURE Caganga Region	PROJECT TITLE	CONSTRUCTION OF SEED STORAGE	PREPARED BY  GLENN D. CORTOLAN ENGINEER II	CHECKED & REVIEWED BY  THESSA LYNN B. LIMAS ENGINEER III	SUBMITTED BY  REX G. MORALES CHIEF	RECOMMENDING APPROVAL  REBECCA R. ALAMEDA for OPERATIONS	APPROVED BY  ENGR. RICARDO M. ORATE, JR. REGIONAL EXECUTIVE DIRECTOR	SHEET CONTENTS PROJECT BILLBOARD DTLS	SHEET No. <b>G2</b>
	LOCATION: CAGANGA PROVINCE OF DINGALIP, B.M.D.								2



PERSPECTIVE VIEW  
SCALE: NTS

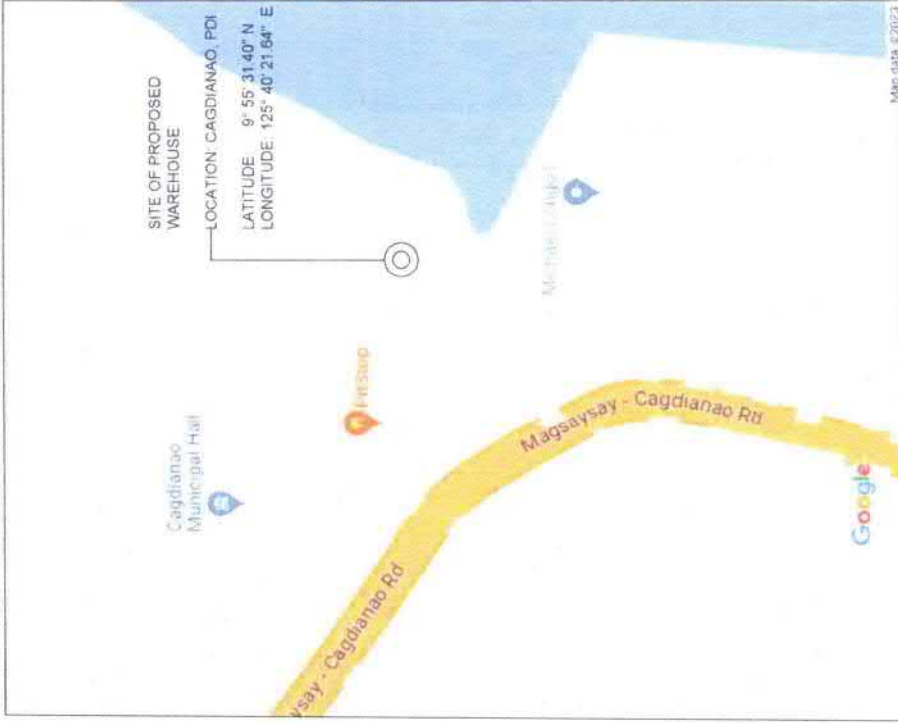

2 VICINITY MAP  
A1 SCALE: NTS

 Republic of the Philippines DEPARTMENT OF AGRICULTURE Region 6	PROJECT TITLE	PREPARED BY	CHECKED & APPROVED BY	SUBMITTED BY	RECOMMENDING APPROVAL	APPROVED BY	SHEET CONTENTS	SHEET NO.
	CONSTRUCTION OF WILD STORAGE FOR BUFFER STOCKS LOCATION: BANGALAN, PROVINCE OF DAVAO DEL NORTE	JOHN D. COLLIGABEL ENGINEER I	THEODORE E. UMAY ENGINEER III	SCOTT W. BUSTOS ENGINEER III	REBECCA A. VILLAR PUP for OPERATING	ENRICO M. CAGATE, JR. REGIONAL EXECUTIVE DIRECTOR	REBECCA A. VILLAR REGIONAL MGR	A1

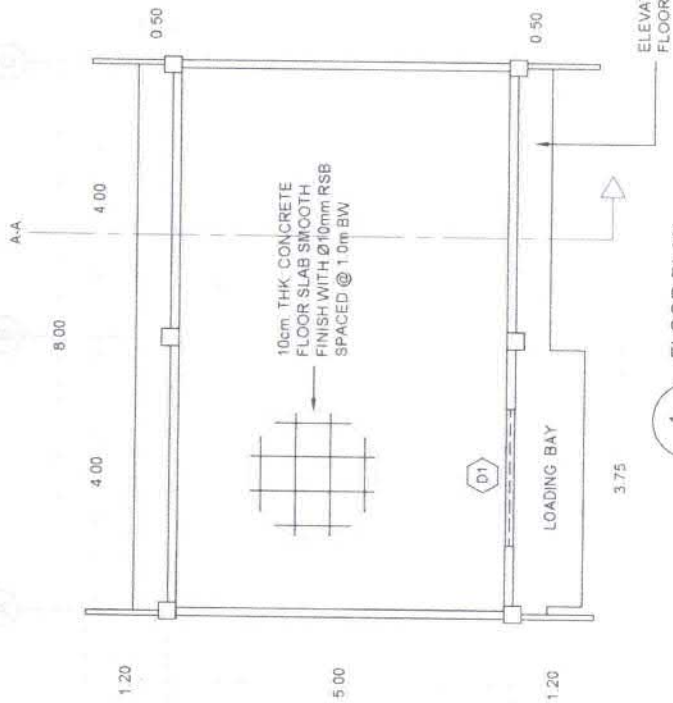

1 FLOOR PLAN  
SCALE 1:75m

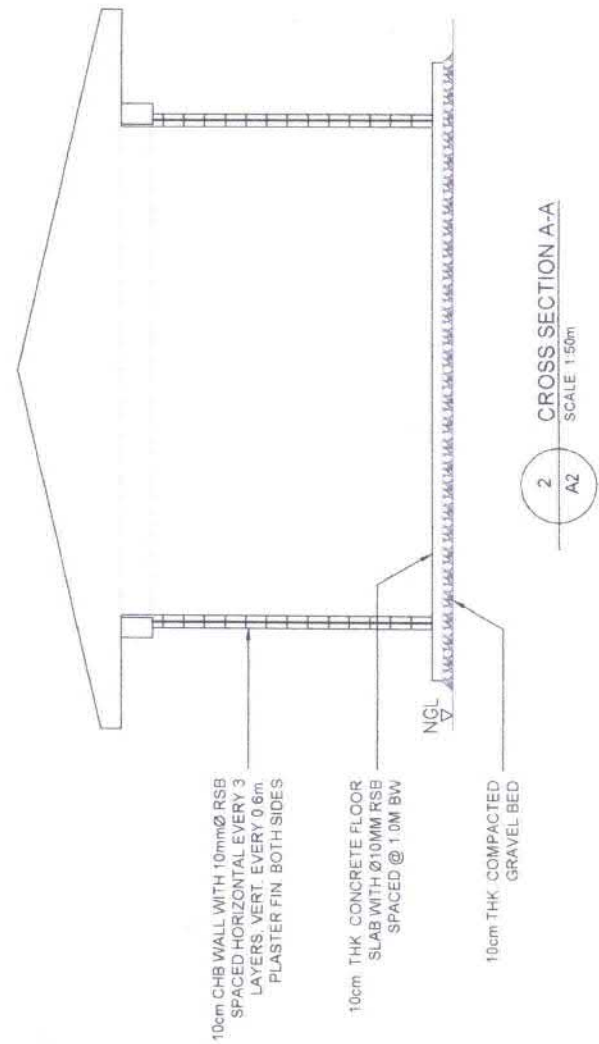

2 CROSS SECTION A-A  
SCALE 1:50m

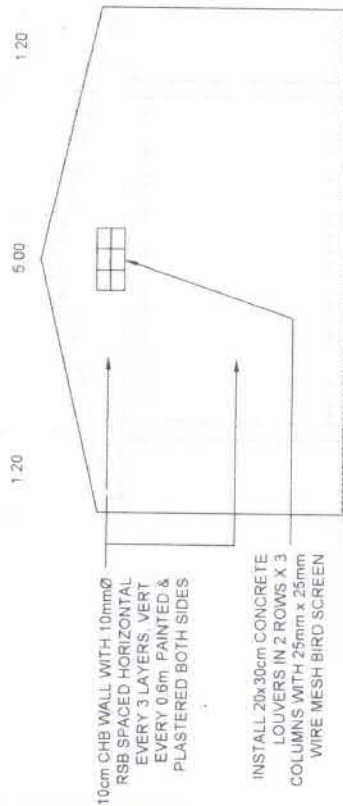

3 LEFT ELEVATION  
SCALE 1:75m

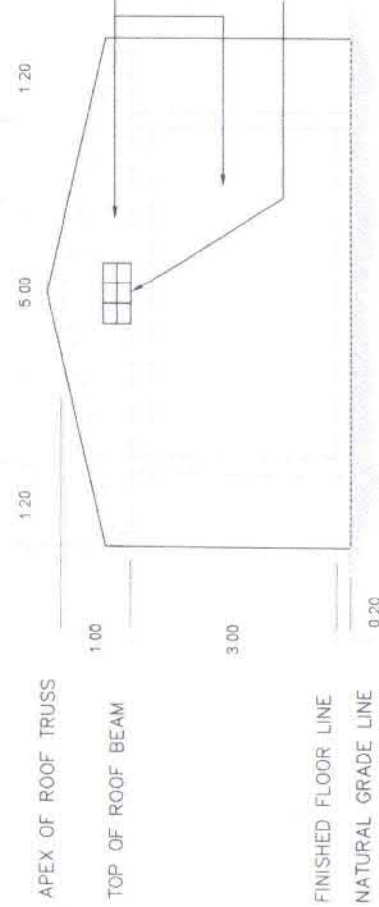

4 RIGHT ELEVATION  
SCALE 1:75m

Republic of the Philippines DEPARTMENT OF AGRICULTURE Caraga Region	PROJECT TITLE	PREPARED BY	CHECKED & REVIEWED BY	SUBMITTED BY	RECOMMENDING APPROVAL	APPROVED BY	SHEET No.
	CONSTRUCTION OF SEED STORAGE LOCATION: CAGDIKANG, PROVINCE OF DINAIGAT ISLAND	GLEN D. SUTOUJAN ENGINEER II	THESSALYN B. LIMAS ENGINEER III	RENEZ TORRES ARCHITECT	REBECCA R. AVENA RTD for OPERATIONS	ENGR. CARDO M. ORATE, JR. REGIONAL EXECUTIVE DIRECTOR	FLOOR PLAN CROSS SECTION LEFT SIDE ELEVATION RIGHT SIDE ELEVATION

4.00

4.00

1.00

3.00

0.20

APEX OF ROOF TRUSS

TOP OF ROOF BEAM

▽ FINISHED FLOOR LINE

△ NATURAL GRADE LINE

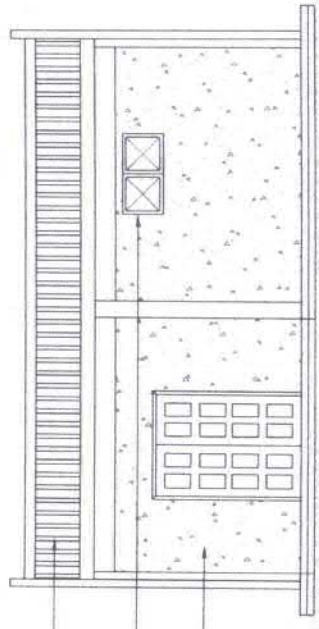

INSTALL PREPAINTED METAL GGE. 26 ROOFING LONG SPAN & GGE. 24 FOR RIDGE ROLL & FLASHING

INSTALL 0.5x0.5m GLASS & ALUMINUM WINDOW AWNING TYPE

10cm CHB WALL WITH 10mmØ RSB SPACED HORIZONTAL EVERY 3 LAYERS. VERT EVERY 0.6m. PAINT FINISH & PLASTER FINISH BOTH SIDES

1 FRONT ELEVATION  
SCALE: 1:75m

4.00

4.00

1.00

3.00

0.20

APEX OF ROOF TRUSS

TOP OF ROOF BEAM

▽ FINISHED FLOOR LINE

△ NATURAL GRADE LINE

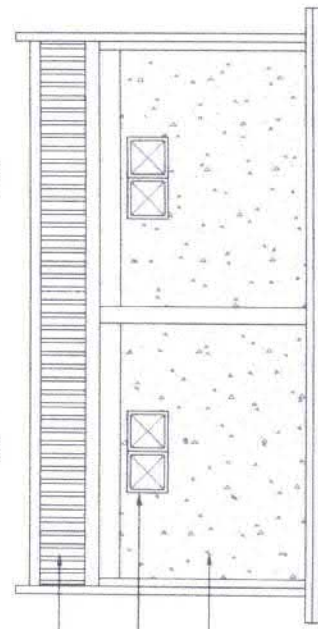

INSTALL PREPAINTED METAL GGE. 26 ROOFING & GGE. 24 FOR GUTTER, RIDGE ROLL ON & FLASHING

INSTALL 0.5X0.5m GLASS & ALUMINUM WINDOW AWNING TYPE

10cm CHB WALL WITH 10mmØ RSB SPACED HORIZONTAL EVERY 3 LAYERS. VERT EVERY 0.6m. PAINT FINISH & PLASTER BOTH SIDES

2 REAR ELEVATION  
SCALE: 1:75m

 <p>Republic of the Philippines DEPARTMENT OF AGRICULTURE Caraga Region</p>	PROJECT TITLE	PREPARED BY	CHECKED & REVIEWED BY	SUBMITTED BY	RECOMMENDING APPROVAL	APPROVED BY	SHEET CONTENTS	SHEET No.
	CONSTRUCTION OF SEED STORAGE FOR BUFFER STOCKS LOCATION: DADDIANG PROVINCE OF DINAOGAT ISLAND	GLENNY D. ODOJAN ENGINEER II	THESELYN B. LIMAS ENGINEER III	REYNOLD MORALES CHIEF - RAET	REBECCA R. ALEGA RTD for OPERATION	ENGR. RICARDO M. OÑATE, JR. REGIONAL EXECUTIVE DIRECTOR	FRONT ELEVATION REAR ELEVATION	A3 4

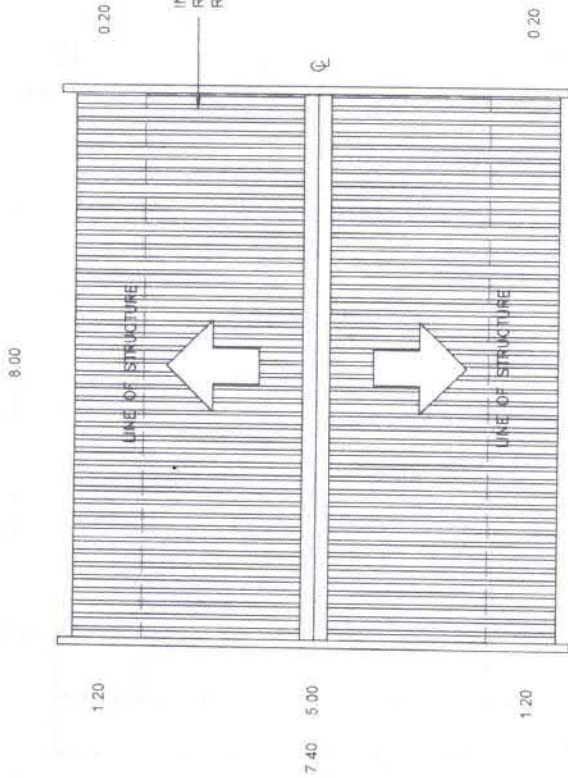



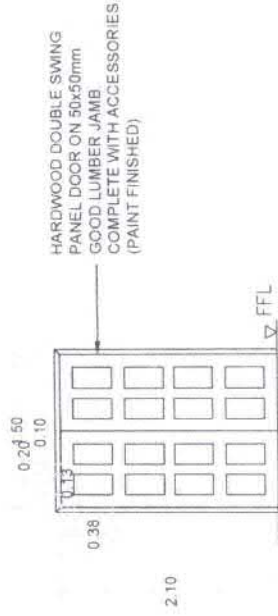

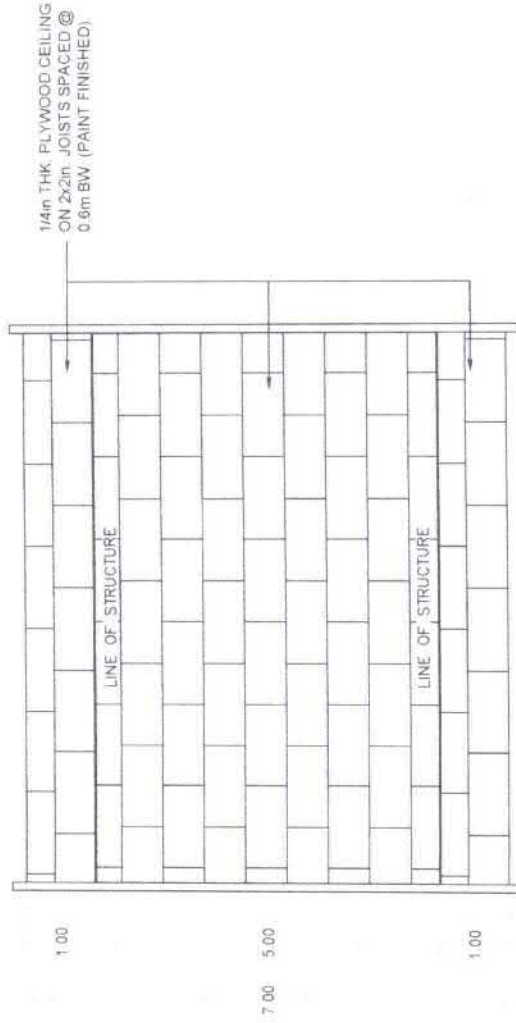

1 ROOF PLAN  
SCALE: 1:75m  
A4

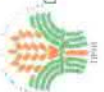

2 DOOR SCHEDULE D1  
SCALE: 1:50m  
A4



3 REFLECTED CEILING PLAN  
SCALE: 1:75m  
A4

 Republic of the Philippines DEPARTMENT OF AGRICULTURE Caraga Region	PROJECT TITLE <b>CONSTRUCTION OF SEED STORAGE FOR BUFFER STOCKS</b> <small>LOCATION: CAGDANAN PROVINCE OF DHAAGAT ISLAND</small>	PREPARED BY  <b>GLENN D. ODTOJAN</b> ENGINEER II	CHECKED & REVIEWED BY  <b>THESSA LYN B. LIMAS</b> ENGINEER III	SUBMITTED BY  <b>RHENZO MORALES</b> CHIEF - RAED	RECOMMENDING APPROVAL  <b>REBECCA R. MATEO</b> RTD for OPERATIONS	APPROVED BY  <b>ENGR. RICARDO M. OÑATE, JR.</b> REGIONAL EXECUTIVE DIRECTOR	SHEET No. <b>A4</b>
		SHEET CONTENTS ROOF PLAN DOOR SCHEDULE REFLECTED CEILING PLAN					



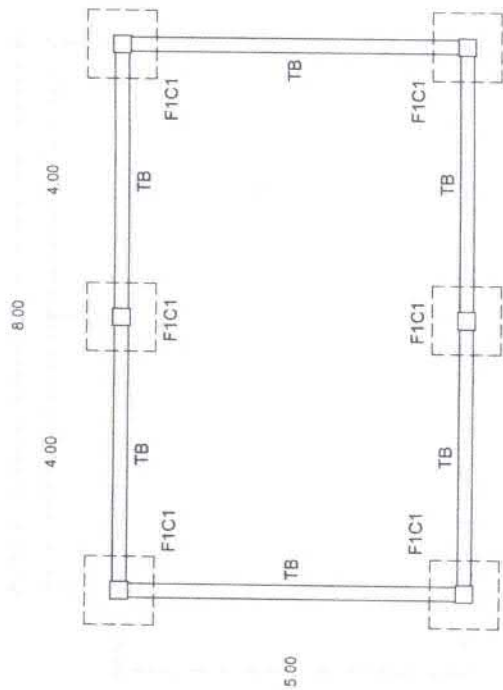

1 FOUNDATION PLAN  
SCALE: 1:75m

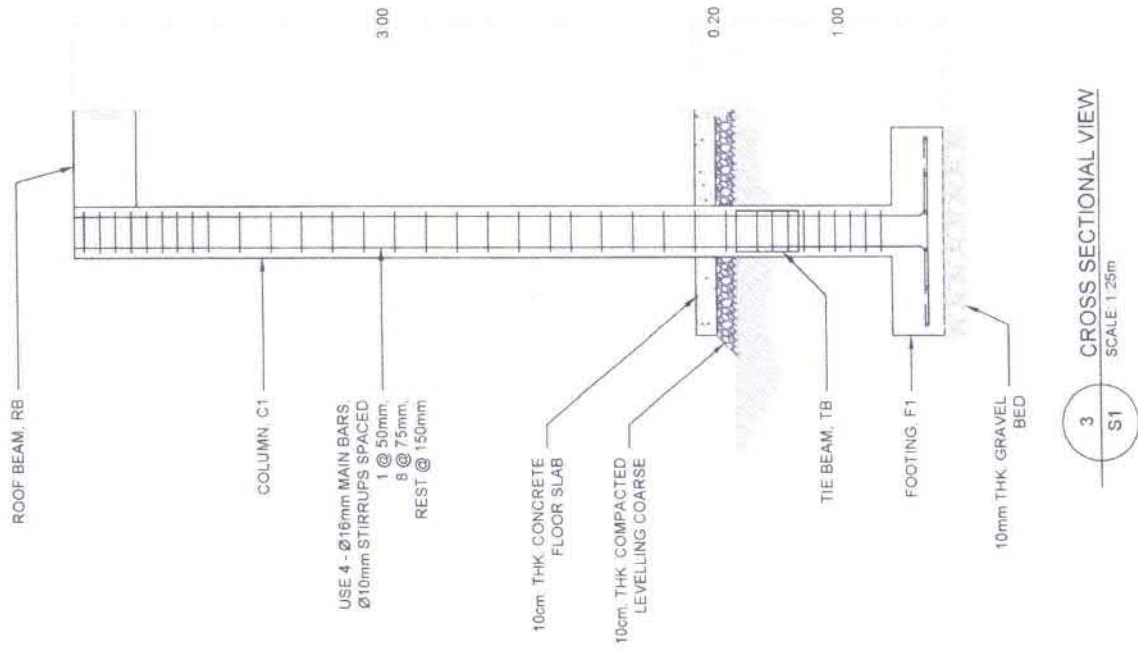

3 CROSS SECTIONAL VIEW  
SCALE: 1:25m

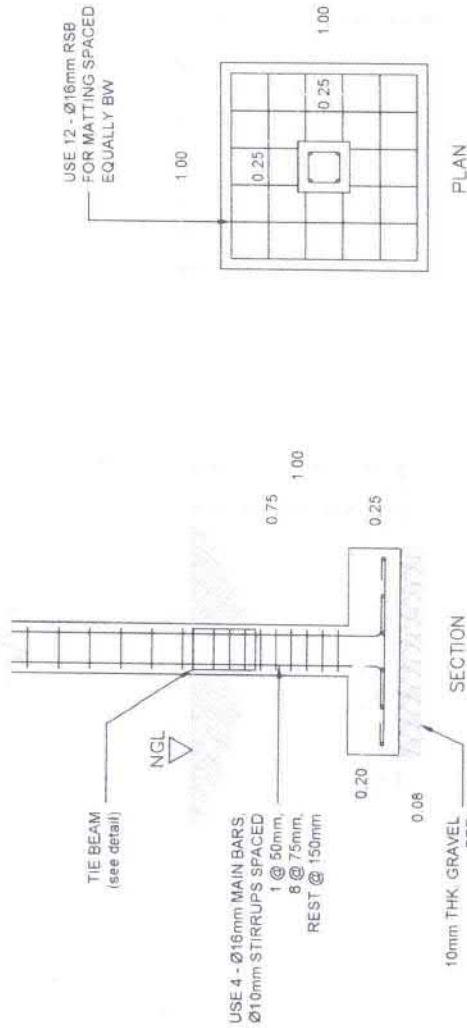

2 FOOTING & COLUMN, F1C1 DETAIL  
SCALE: 1:25m

<p>Republic of the Philippines DEPARTMENT OF AGRICULTURE Caraga Region</p>	PROJECT TITLE	PREPARED BY	CHECKED & REVIEWED BY	SUBMITTED BY	RECOMMENDING APPROVAL	APPROVED BY	SHEET No.
	CONSTRUCTION OF SEED STORAGE	GLENDA D. SPTOJAN ENGINEER II	THESSALYN B. LIMAS ENGINEER III	RENIE MORILES CHIEF - RAEL	REBECCA R. ALTA RTD for OPERATIONS	ENGR. ARDO M. ORATE, JR. REGIONAL EXECUTIVE DIRECTOR	FOUNDATION PLAN FOOTING & COLUMN DETAIL CROSS-SECTIONAL VIEW
LOCATION: CAGDIWAO, PROVINCE OF DAVAO ISLAND							3

ROOF TRUSS SCHEDULE		
DESCRIPTION	QUANTITY	SIZE (mm)
TOP CHORD	2L	50x50x5mm
BOTTOM CHORD	2L	50x50x5mm
WEB MEMBERS	2L	38x38x3mm
GUSSET PLATE	-	5mm THICK

NOTE:  
ALL STRUCTURAL METALS  
& MEMBERS ARE PAINTED  
WITH ANTI CORROSION  
PAINT.

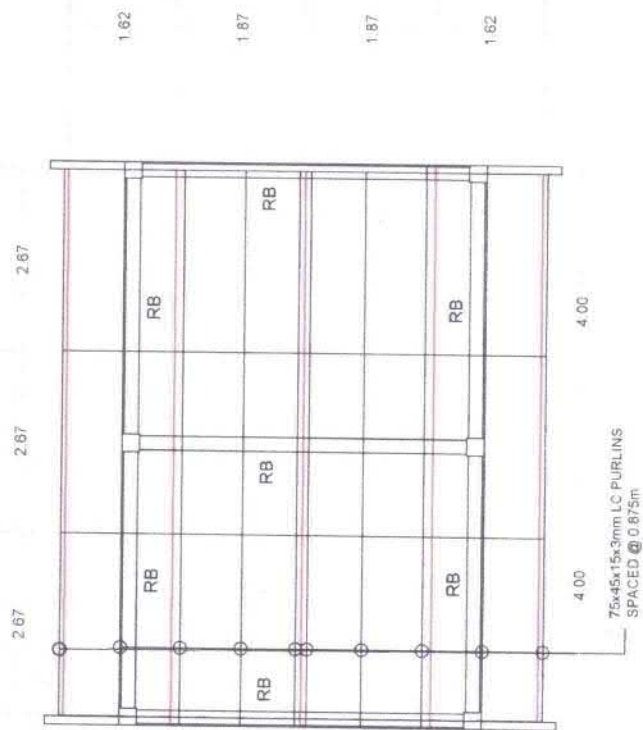

1 ROOF FRAMING PLAN  
SCALE: 1:75m

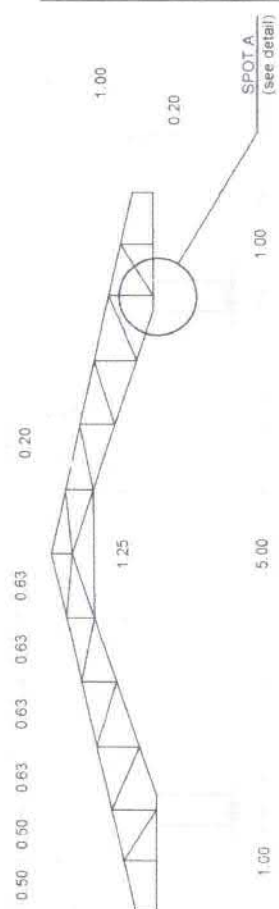

2 ROOF TRUSS, T1 DETAIL  
SCALE: 1:50m

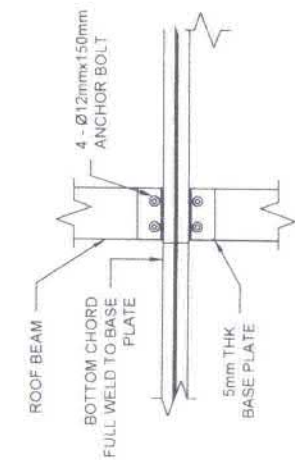

PLAN

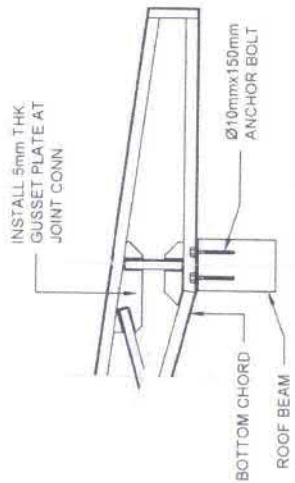

SECTION

3 SPOT A DETAIL  
SCALE: 1:20m

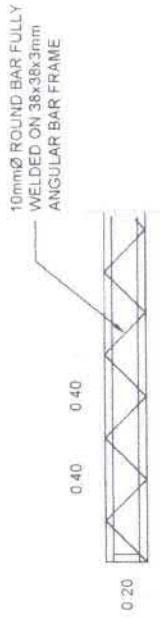

4 STIFFENER, S1 DETAIL  
SCALE: 1:25m

PROJECT TITLE	PREPARED BY	CHECKED & REVIEWED BY	SUBMITTED BY	RECOMMENDING APPROVAL	APPROVED BY	SHEET CONTENTS	
						SHEET No.	3
Republic of the Philippines DEPARTMENT OF AGRICULTURE Caraga Region	GLENN D. OSORIO ENGINEER II	THESSALYN B. LIMAS ENGINEER III	RENEE TORRES CHIEF - RAEP	REBECCA R. ATEGA RTD for OPERATIONS	ENGR. RICARDO M. ONATE, JR. REGIONAL EXECUTIVE DIRECTOR	ROOF FRAMING DETAIL ROOF TRUSS DETAIL SPOT A DETAIL STIFFENER DETAIL	S3 3

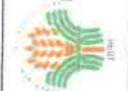

LOCATION: CAGANMAN, PROVINCE OF DAVAO DEL SUR

# GENERAL NOTES:

- ALL ELECTRICAL WORKS SHALL COMPLY IN ACCORDANCE WITH THESE PLANS AND SPECIFICATIONS, THE APPLICABLE PROVISIONS OF THE LATEST EDITION OF THE PHILIPPINE ELECTRICAL CODE (PEC), THE RULES AND REGULATION OF THE LOCAL ENFORCING AUTHORITY AND THE REQUIREMENTS OF THE LOCAL POWER COMPANY. THE ELECTRICAL WORKS SHALL BE UNDER IMMEDIATE SUPERVISION OF A DULY REGISTERED ELECTRICAL ENGINEER.
- THE ELECTRICAL SERVICE POWER IS 1-PHASE, 2-WIRE, 230 V AC, 60 HZ.
- WIRING METHOD SHALL BE AS FOLLOWS:
  - FEEDERS AND RISERS — INTERMEDIATE METALLIC CONDUIT
  - LIGHTING, POWER RECEPTACLE — POLYVINYL CHLORIDE CONDUIT
  - BRANCH CIRCUIT & AUXILIARY SCH. 40
- ALL WIRES SHALL BE COPPER AND THERMOPLASTIC INSULATED TYPE "THW" UNLESS OTHERWISE INDICATED IN THE PLAN. THE MINIMUM SIZE OF WIRE FOR POWER AND LIGHTING CIRCUIT HOMERUN SHALL BE 3.5mm<sup>2</sup> AND INSULATED FOR 600 VOLTS. SMALLEST RACEWAY SHALL BE Ø15mm TRADE/NOMINAL SIZE.
- ALL OUTLET BOXES SHALL BE GALVANIZED GAUGE NO. 16 DEEP TYPE WITH FACTORY KNOCKOUTS.
- ALL MATERIALS TO BE USED SHALL BE BRAND NEW AND APPROVED TYPE FOR THE PARTICULAR LOCATION AND PURPOSE OF USAGE.
- GROUNDING SYSTEM SHALL BE PROVIDED TO ALL LIGHTING AND POWER CIRCUIT AS PER PHILIPPINE ELECTRICAL CODE REQUIREMENT.
- MOUNTING HEIGHT OF WIRING DEVICES SHALL BE AS FOLLOWS:
  - LIGHT SWITCH — 1.2m ABOVE FINISH FLOOR
  - CONVENIENCE OUTLET — 0.3m ABOVE FINISH FLOOR
  - PANELBOARD — 1.5m ABOVE FINISH FLOOR
  - FIRE ALARM STATION OUTLET — 1.5m ABOVE FINISH FLOOR
  - PUSH BUTTON OUTLET — 1.2m ABOVE FINISH FLOOR
  - FIRE ALARM AND VIBRATING BELL — 0.3m BELOW CEILING LINE

BRANCH CKT NO	QTY	LOAD DESCRIPTION	CURRENT SIZE A	CONDUCTOR			CIRCUIT BREAKER		CONDUIT mm
				SIZE (AWG or mm <sup>2</sup> )	INSULATOR TYPE	AMPACITY A	NO. of POLES	FRAME, A	
1	3	LIGHTING	4.5	3.5	THHW 75°C	20	2	50	15
2	2	GEN PURPOSE	3.0	3.5	THHW 75°C	20	2	50	15
3		SPARE		3.5	THHW 75°C	20	2	50	15

8.00

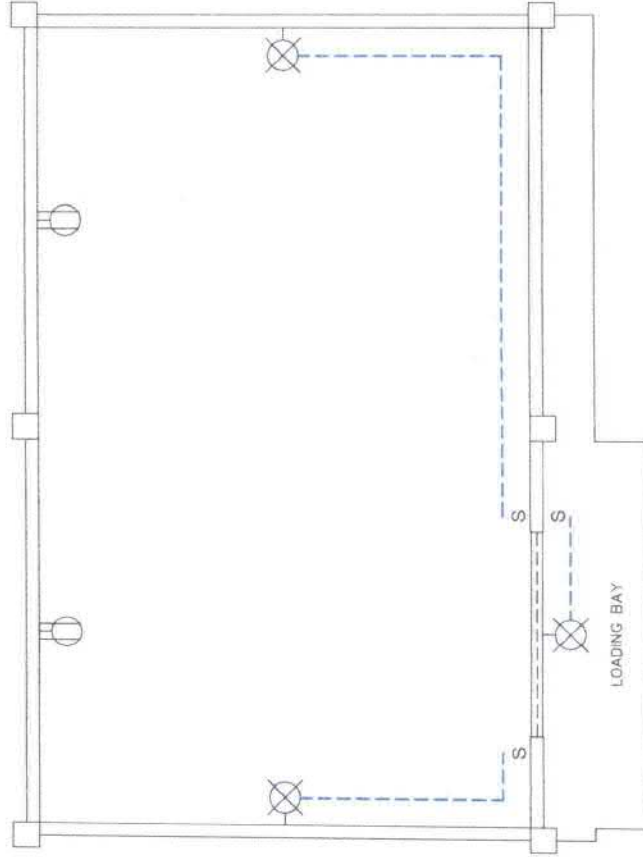

5.00

LEGEND	
	WALL MOUNTED LIGHTING FIXTURE WITH 24W LED LAMP
	DUPLEX CONVENIENCE OUTLET
	1-GANG LIGHTING SWITCH
	PVC RACEWAY CONDUIT

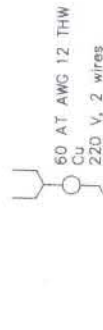

2 LIGHTING LAYOUT  
SCALE 1:50m

PROJECT TITLE	PREPARED BY	CHECKED & REVIEWED BY	SUBMITTED BY	RECOMMENDING APPROVAL	APPROVED BY	SHEET CONTENTS	SHEET No.
							1
Republic of the Philippines DEPARTMENT OF AGRICULTURE Caraga Region	GLENA D. ODOJAN ENGINEER II	THESSALYN B. LIMAS ENGINEER III	RENIE MORALES CHIEF - RAED		ENGR. RICARDO M. ONATE, JR. REGIONAL EXECUTIVE DIRECTOR	GENERAL NOTES LOAD SCHEDULE ONE LINE DIAGRAM LIGHTING LAYOUT	E1
LOCATION: CARAGA PROVINCE OF DAVAO ISLAND							1