



REQUEST FOR QUOTATION

Date: _____
Quotation #: _____

Name of Company _____

Address _____

TIN _____

Please quote your lowest price inclusive of taxes in the items/s listed, subject to the General Conditions below, stating the shortest time of delivery. Submit your quotation duly signed by your representative not later than 3 days upon receipt in sealed envelope marked with the reference no. (PR 23-08-SP23)

JOHNNY M. CONCON

Chairman, Bids and Awards Committee

ITEM NO.	ITEM & DESCRIPTION	UNIT	QUANTITY	UNIT COST	TOTAL COST
1	Procurement of Labor and Materials for the Construction of Duck House				
LOT 1	Location:				
	1. Brgy. Diaz, Tubajon, Province of Dinagat Islands	unit	1		
LOT 2	Location:				
	2. Brgy. Buena Gracia, Talacogon, Agusan del Sur	unit	1		
	(See attached POW and DED)				
	Note:				
	<i>In reference to the Practice of Professional Agricultural Engineers, pursuant to RA 10915, all plans, designs, drawings, estimates, specifications, and other documents related to agriculture both public and private, shall be signed, stamped and sealed by Agricultural and Biosystems Engineers</i>				

ABC: 100,000.00

Source of fund: CRA CY - 2023 AMIA PROJECT

General Conditions:

- All entries must be typewritten/printed in ink.
- Delivery period within _____ calendar days based on the contract.
- Warranty shall be for a period of six (6) months for supplies & materials, one (1) year for equipment from date of acceptance by procuring entity.
- Price validity shall be for a period of _____ calendar days
- PhilGEPS Registration Certificate, Business Permit, DTI Certificate and Tax Registration Certificate shall be attached upon submission of the quotation, if applicable.
- Bidders shall submit original brochures showing specification of the products being offered.
- Winning bidder(s) from outside Butuan City must appear personally or sent authorized representative to signed contract and claimed payments.

After having carefully read and accepted your General Conditions, I/We quote on the item at prices noted above.

Printed Name/Signature of Company _____

Name and Signature of Convasser _____

Tel. No. / CP No. / email address _____









DEPARTMENT OF AGRICULTURE - CARAGA

Capitol Site, Butuan City



CONSTRUCTION OF DUCK HOUSE
Talacogon, ADS & Tubajon, PDI

Item No.	Description	Quantity	Unit
B.5	Project Billboard/Signboard	1	each
900(8)	Structural Concrete	0.3	cu.m
902(1)a	Reinforcing Steel (Deformed), Grade 40	34	kg
103	Carpentry & Joinery Works	209	bd.ft
1014(1)b1	Galvalume Corrugated Sheet, Gauge 24 x 3 m	12	sheet

 Republic of the Philippines DEPARTMENT OF AGRICULTURE RFO XIII, Capitol Site, Butuan City	Project Title: CONSTRUCTION OF DUCK HOUSE Location: Talacogon, ADS & Tubajon, PDI		Prepared by:  MARK LOUIE C. BACALSO COS - X/MIA Project	Checked & Reviewed by:  THESSA LYN B. LIMAS Engineer III	Submitted by:  RENE O. MORALES Chief, RAED	Noted:  FLORITES D. ROSALES OIC, Research Division	Recommending approval:  ABEL F. WAGAS RTD for Research & Regulations	Approved:  ENGR. RICARDO M. ORATE, JR. Regional Executive Director	Sheet no. 
---	--	--	--	---	--	---	---	---	--

NOTE:
ALL DIMENSION ARE IN METER
UNLESS OTHERWISE SPECIFIED

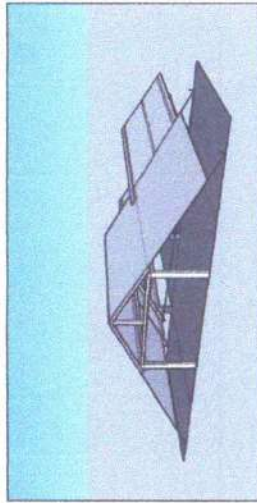

FRONT VIEW

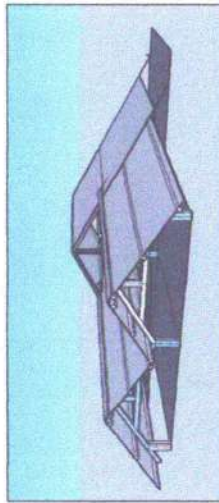

REAR VIEW

PERSPECTIVE VIEW
DRAWN NOT SCALE

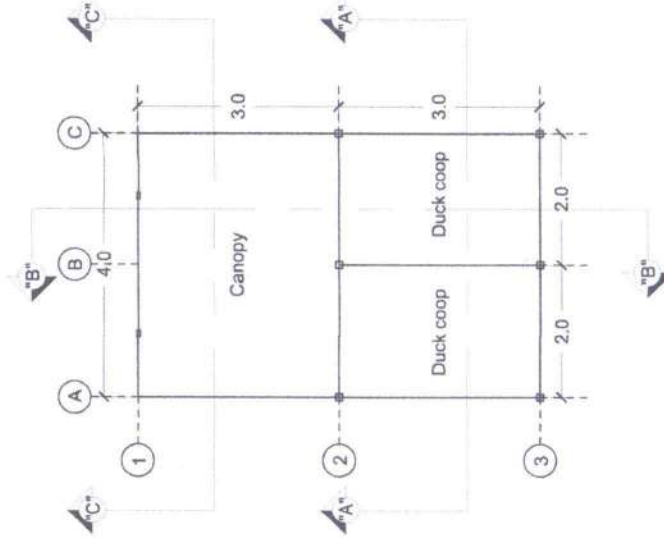

FLOOR PLAN
SCALE: 1:80 M

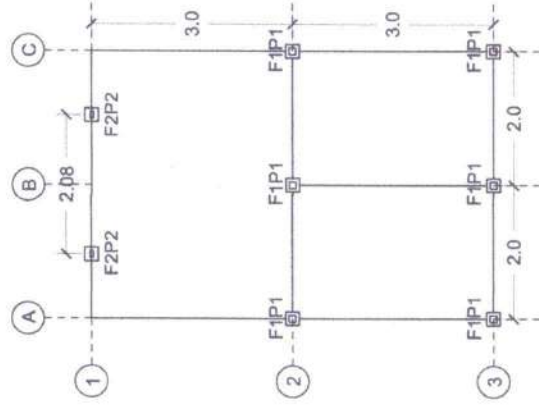

FOUNDATION PLAN
SCALE: 1:80 M

 <p>Republic of the Philippines DEPARTMENT OF AGRICULTURE RFO XIII, Capitol Site, Butuan City</p>	<p>Project Title: CONSTRUCTION OF DUCK HOUSE Location: Talacogon, ADS & Tubajon, PDI</p>	<p>Prepared by:  MARK LOUIE C. BACALSO COS - AMA Project</p>	<p>Checked & Reviewed by:  THESSALYN B. LIMAS Engineer III</p>	<p>Submitted by:  RENE C. MORALES Chief, RAED</p>	<p>Noted: FLORITEN J. ROSALES OIC, Research Division</p>	<p>Recommending approval:  ABEL F. VARGAS RTD for Research & Regulations</p>	<p>Approved:  ENGR. ARDO M. ONATE, JR. Regional Executive Director</p>	<p>Sheet no. 1 8</p>
--	---	---	---	---	--	---	---	------------------------------



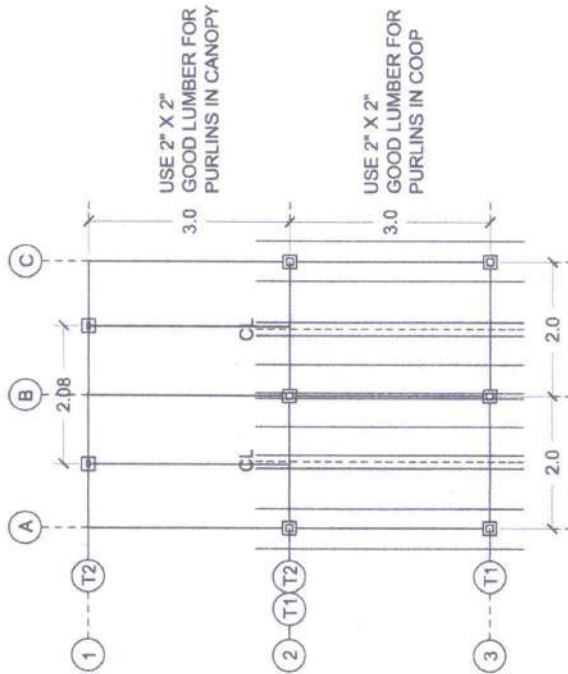

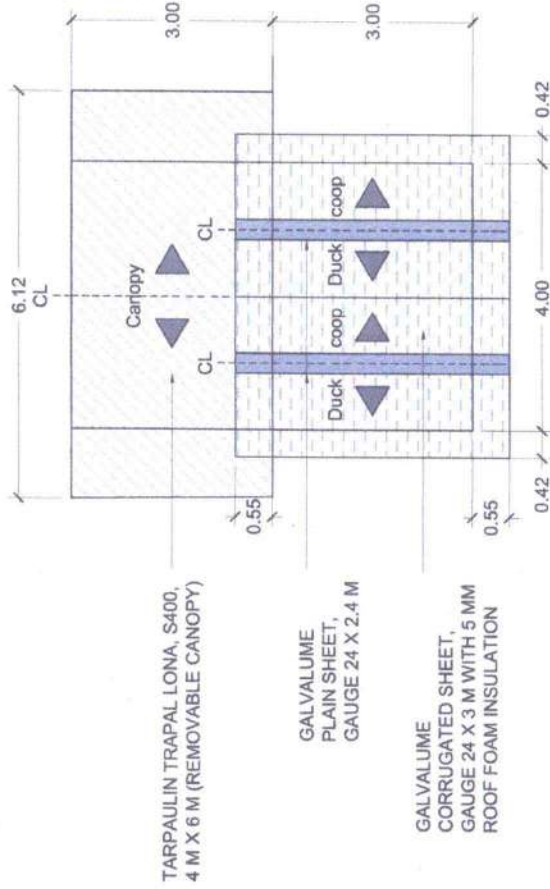

NOTE:
ALL DIMENSION ARE IN METER
UNLESS OTHERWISE SPECIFIED



ROOF FRAMING PLAN
SCALE: 1:80 M



ROOF PLAN
SCALE: 1:80 M

 <p>Republic of the Philippines DEPARTMENT OF AGRICULTURE RFO XIII, Capital Site, Butuan City</p>	<p>Project Title: CONSTRUCTION OF DUCK HOUSE Location: Talacogon, ADS & Tubigon, PDI</p>	<p>Prepared by:  MARK LOUIE C. BACALSO COS - AWA Project</p>	<p>Checked & Reviewed by:  THESSA LYN B. LIMAS Engineer III</p>	<p>Submitted by:  RENE C. MORALES Chief, RAED</p>	<p>Noted:  FLORITES J. ROSALES OIC, Research Division</p>	<p>Recommending approval:  ABEL P. VARGAS RTD for Research & Regulations</p>	<p>Approved:  ENGR. RICARDO M. ORATE, JR. Regional Executive Director</p>	<p>Sheet no. 2 8</p>
--	---	---	--	--	--	---	--	------------------------------

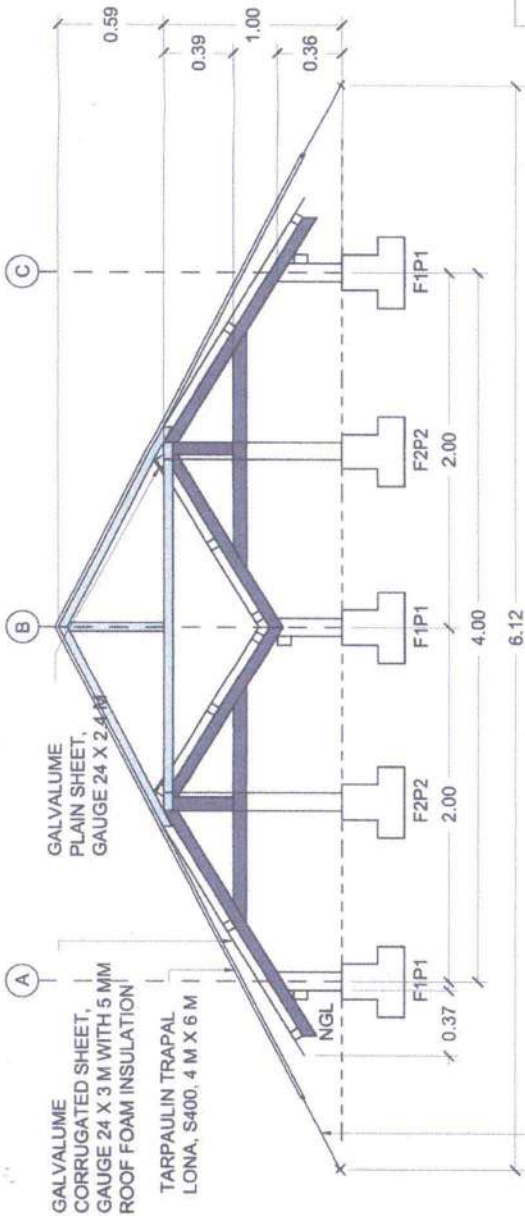

NOTE: ALL DIMENSION ARE IN METER UNLESS OTHERWISE SPECIFIED

ROPE, #6 (3 MM) ATTACHED FROM THE EYELET TO THE GROUND

FRONT ELEVATION SCALE: 1:30 M

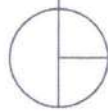

GALVALUME PLAIN SHEET, GAUGE 24 X 2.4 M

GALVALUME CORRUGATED SHEET, GAUGE 24 X 3 M WITH 5 MM ROOF FOAM INSULATION

TARPAULIN TRAPAL LONA, S400, 4 M X 6 M

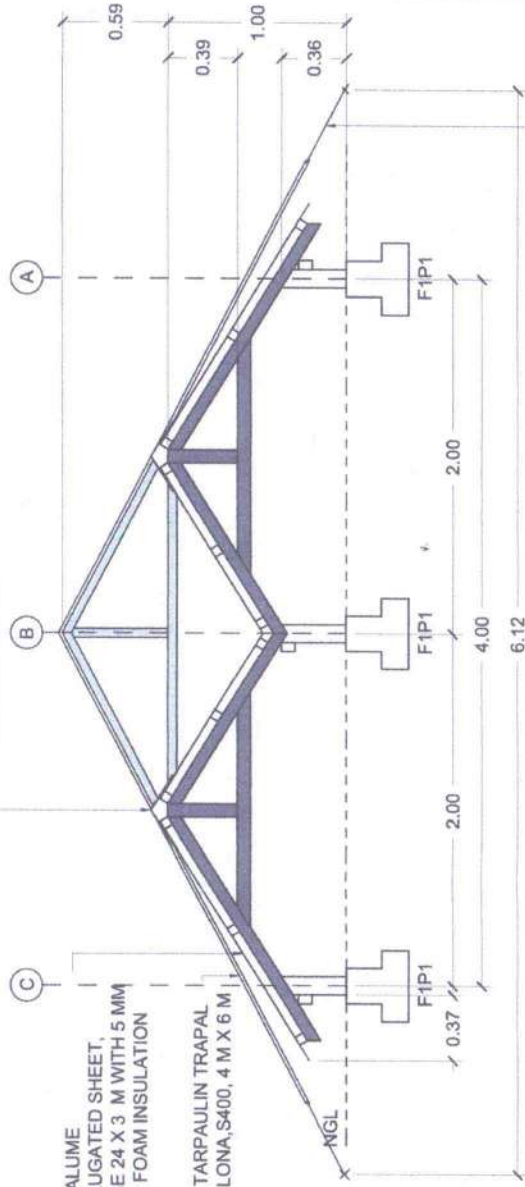

ROPE, #6 (3 MM) ATTACHED FROM THE EYELET TO THE GROUND

REAR ELEVATION SCALE: 1:30 M

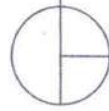

 <p>Republic of the Philippines DEPARTMENT OF AGRICULTURE RFO XIII, Capitol Site, Butuan City</p>	<p>Project Title: CONSTRUCTION OF DUCK HOUSE Location: Talacogon, ADS & Tubajon, PDI</p>	<p>Prepared by: <i>Mark Louie C. Bacalso</i> MARK LOUIE C. BACALSO COS - ANIA Project</p>	<p>Checked & Reviewed by: <i>Thessa Lyn B. Limas</i> THESSA LYN B. LIMAS Engineer III</p>	<p>Submitted by: <i>René D. Morales</i> RENÉ D. MORALES Chief, RAED</p>	<p>Noted: <i>Florites J. Rosales</i> FLORITES J. ROSALES OIC, Research Division</p>	<p>Recommending approval: <i>Abel F. Magas</i> ABEL F. MAGAS RTD for Research & Regulations</p>	<p>Approved: <i>Engr. Ricardo M. Oñate, Jr.</i> ENGR. RICARDO M. OÑATE, JR. Regional Executive Director</p>	<p>Sheet no. 3 8</p>
--	---	---	---	---	---	---	---	------------------------------

NOTE:
ALL DIMENSION ARE IN METER
UNLESS OTHERWISE SPECIFIED

RIGHT ELEVATION
SCALE: 1:30 M

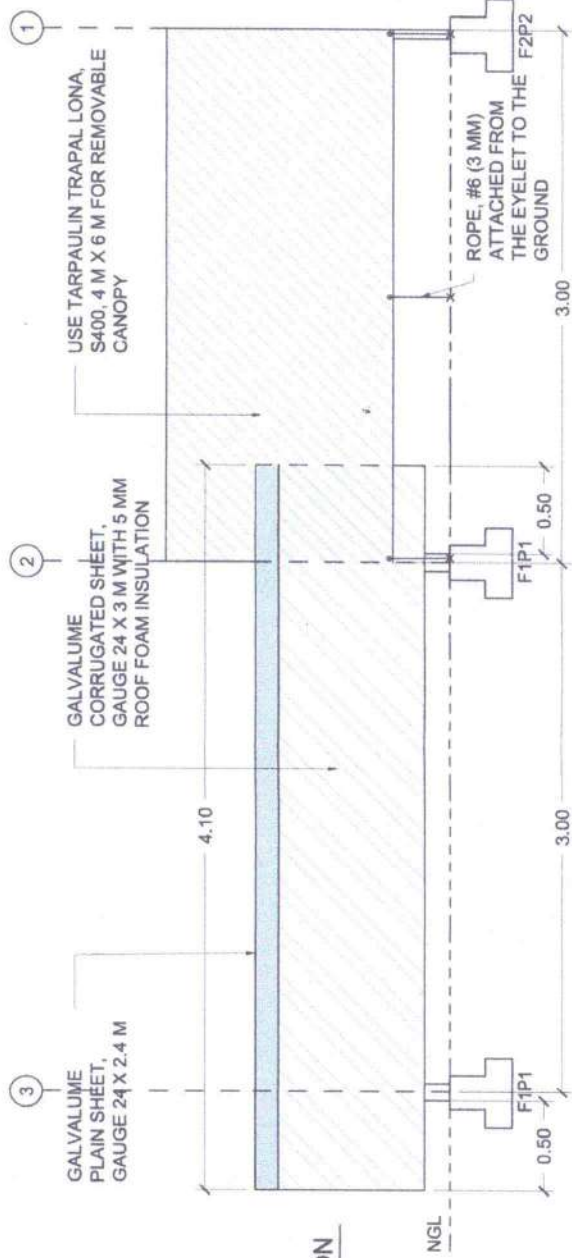
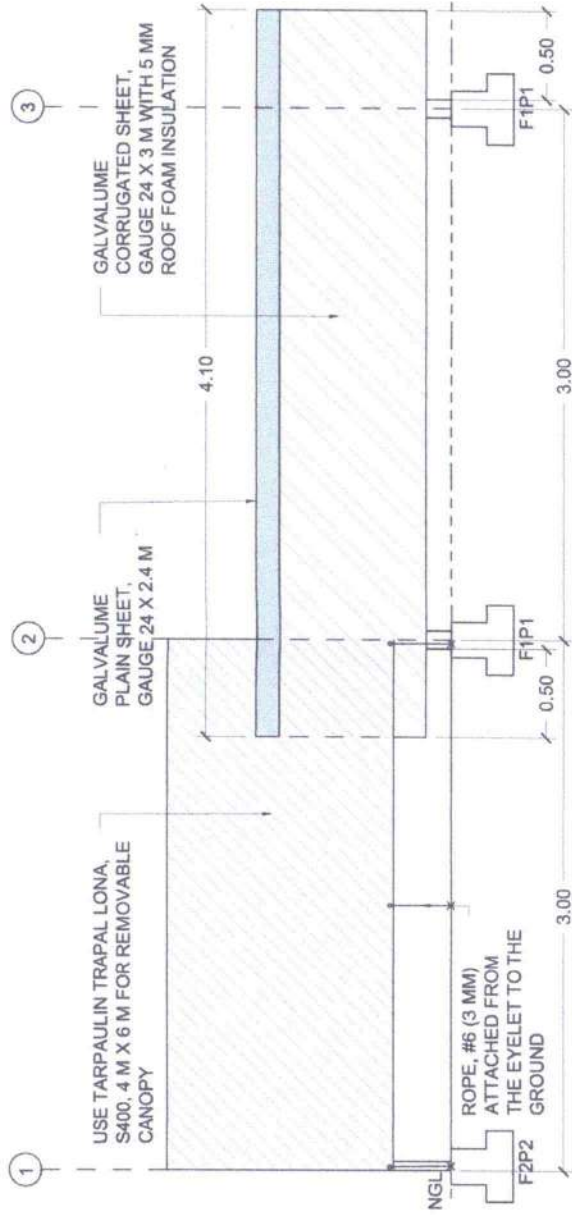

SECTION "B-B"/LEFT ELEVATION
SCALE: 1:30 M

 <p>Republic of the Philippines DEPARTMENT OF AGRICULTURE RFO XIII, Capitol Site, Butuan City</p>	<p>Project Title: CONSTRUCTION OF DUCK HOUSE Location: Talacogon, ADS & Tubajon, PDI</p>	<p>Prepared by: <i>[Signature]</i> MARK LOUIE C. BACALSO COS - A/MA Project</p>	<p>Checked & Reviewed by: <i>[Signature]</i> THESSA LYN B. LIMAS Engineer III</p>	<p>Submitted by: <i>[Signature]</i> RENÉ D. MORALES Chief, RAED</p>	<p>Noted: <i>[Signature]</i> FLORITES J. ROSALES OIC, Research Division</p>	<p>Recommending approval: <i>[Signature]</i> ABEL F. WAGAS RTD for Research & Regulations</p>	<p>Approved: <i>[Signature]</i> ENGR. RICARDO M. OMATE, JR. Regional Executive Director</p>	<p>Sheet no. 4 8</p>
--	---	--	--	--	--	--	--	------------------------------



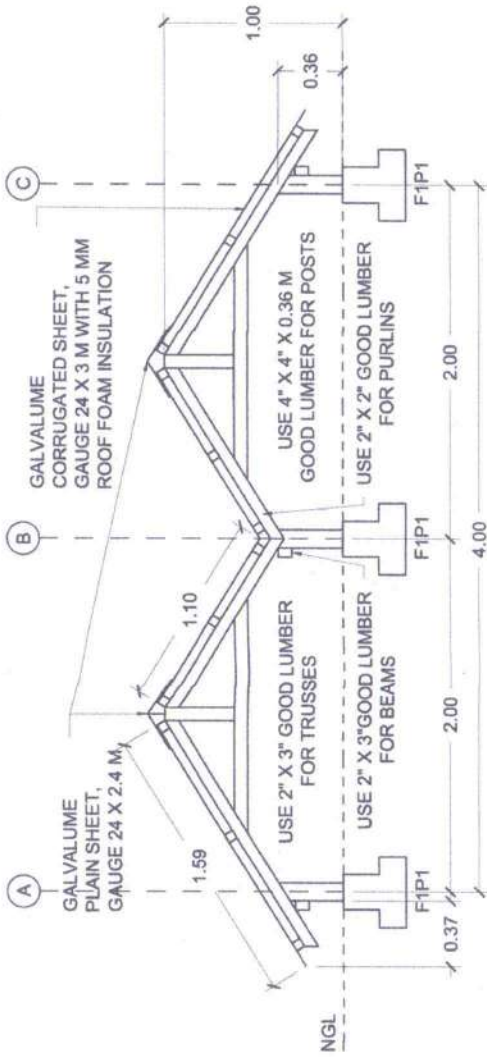

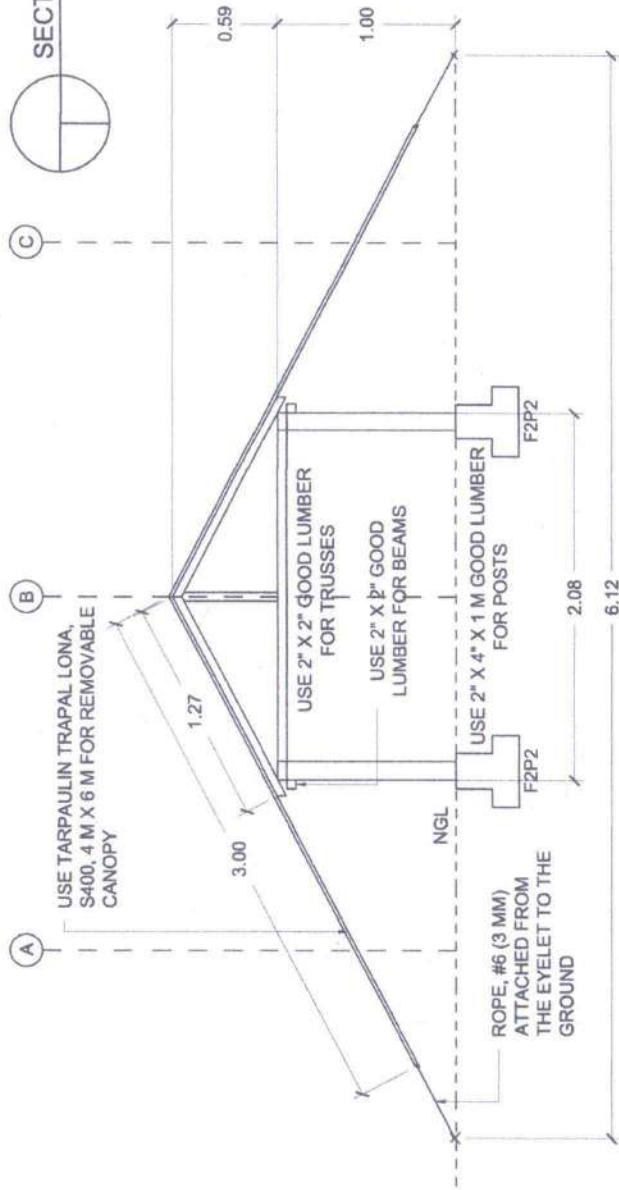

NOTE:
ALL DIMENSION ARE IN METER
UNLESS OTHERWISE SPECIFIED



SECTION "A-A" (DUCK COOP)
SCALE: 1:30 M



SECTION "C-C" (CANOPY)
SCALE: 1:30 M

 Republic of the Philippines DEPARTMENT OF AGRICULTURE RFO XIII, Capitol Site, Butuan City	Project Title: CONSTRUCTION OF DUCK HOUSE Location: Talacogon, ADS & Tubigon, PDI	Prepared by:  MARK LOUIE C. BACALSO COS - A/MJA Project	Checked & Reviewed by:  THESSA LYN B. LIMAS Engineer III	Submitted by:  REME D. MORALES Chief, RAED	Noted:  FLORITES J. ROSALES OIC, Research Division	Recommending approval:  ABEL F. WAGAS RTD for Research & Regulations	Approved:  ENG. RICARDO M. ORATE, JR. Regional Executive Director	Sheet no. 5 8
--	--	--	---	--	---	---	--	---------------------

NOTE:
ALL DIMENSION ARE IN METER
UNLESS OTHERWISE SPECIFIED

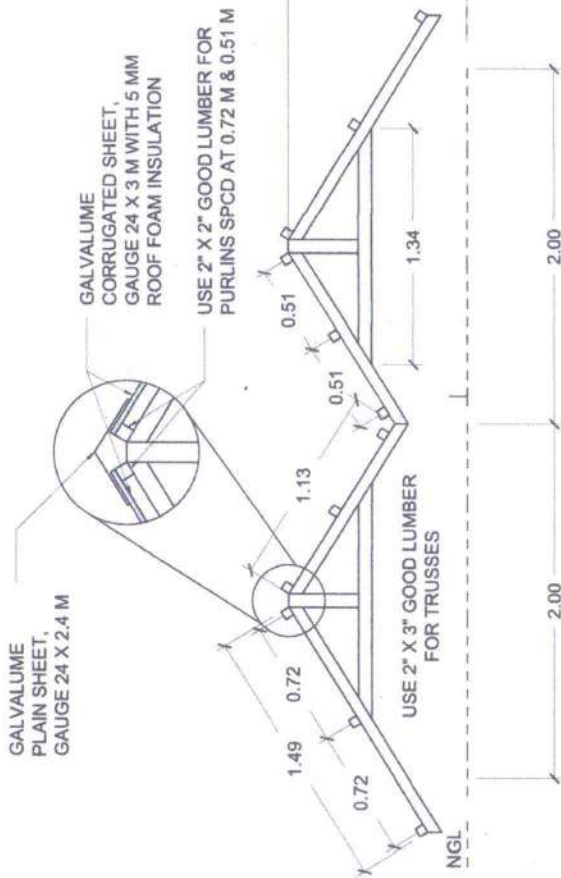



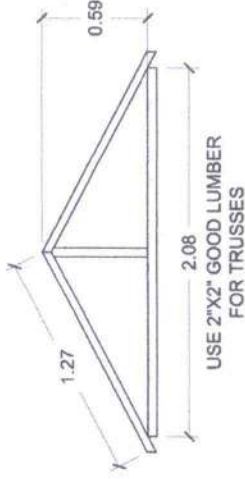

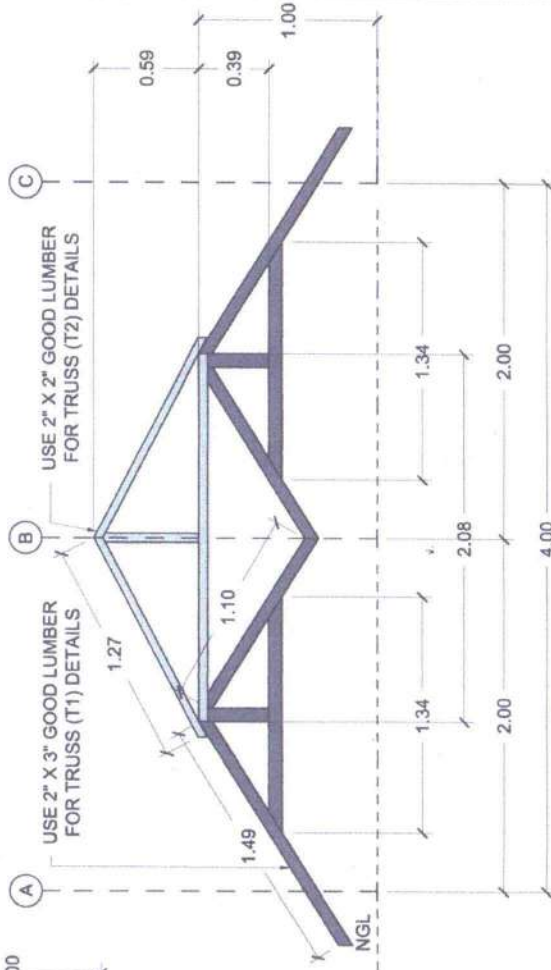

TRUSS (T1) DETAILS
SCALE: 1:30 M



TRUSS (T2) DETAILS
SCALE: 1:30 M



TRUSS (T1&T2) DETAILS
SCALE: 1:30 M

 <p>Republic of the Philippines DEPARTMENT OF AGRICULTURE RFO XIII, Capitol Site, Butuan City</p>	<p>Project Title: CONSTRUCTION OF DUCK HOUSE Location: Talacogon, ADS & Tubigon, PDI</p>	<p>Prepared by:  MARK LOUIE C. BACALSO COS - A/IA Project</p>	<p>Checked & Reviewed by:  THESSA LYN B. LIMAS Engineer III</p>	<p>Submitted by:  RENE O. MORALES A/Chief, RAED</p>	<p>Noted: FLORITES ROSALES OIC, Research Division</p>	<p>Recommended approval:  ABEL F. WAGAS RTD for Research & Regulations</p>	<p>Approved:  ENG. RICARDO M. ORATE, JR. Regional Executive Director</p>	<p>Sheet no. 6 8</p>
--	--	--	--	---	---	---	---	------------------------------

NOTE:
ALL DIMENSION ARE IN METER
UNLESS OTHERWISE SPECIFIED

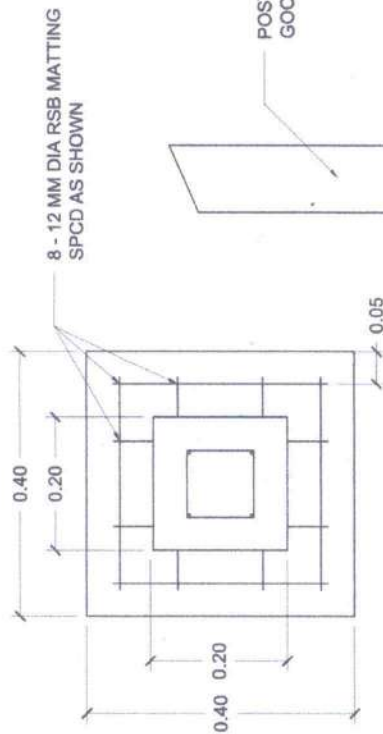

FOOTING (F1) DETAILS
SCALE: 1:8 M

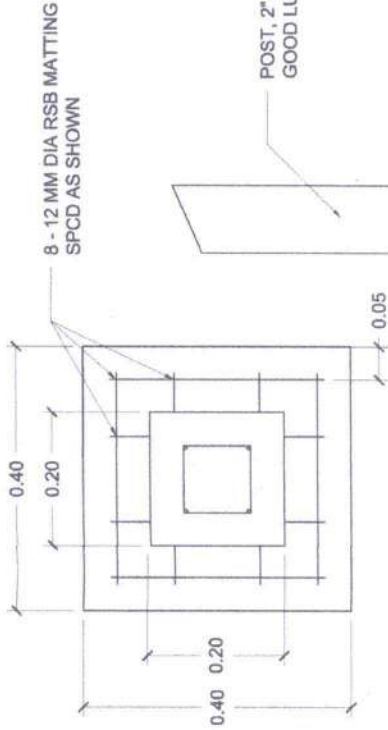

FOOTING (F2) DETAILS
SCALE: 1:8 M

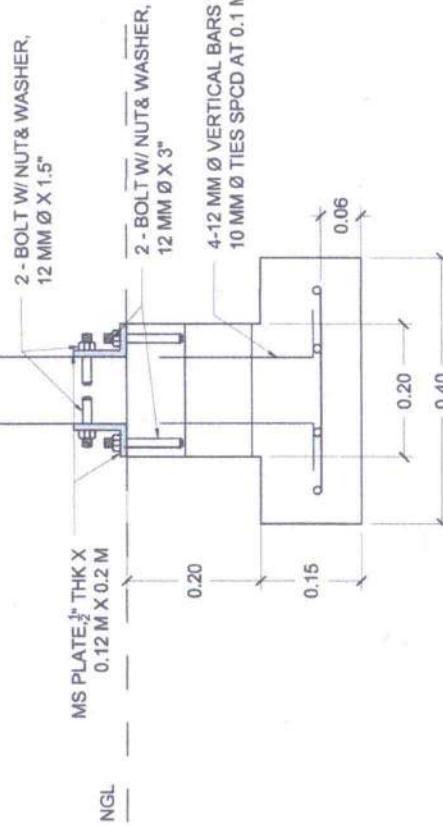

PEDESTAL (P1) DETAILS
SCALE: 1:8 M

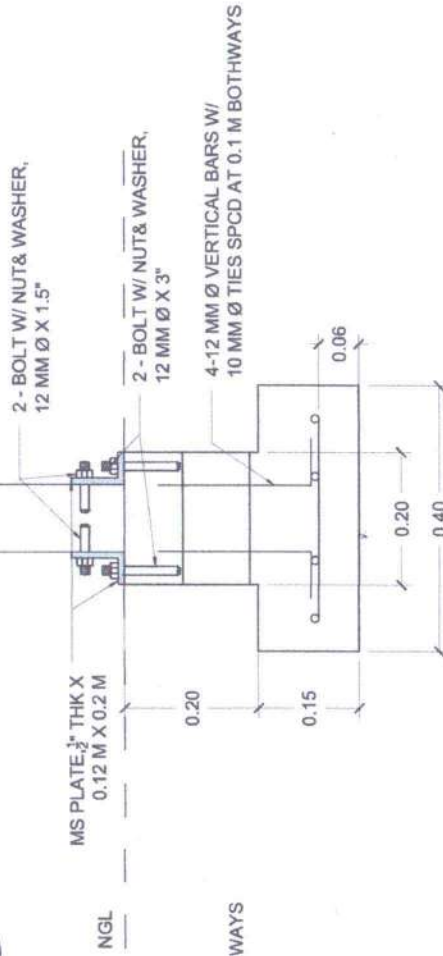

PEDESTAL (P2) DETAILS
SCALE: 1:8 M



Republic of the Philippines DEPARTMENT OF AGRICULTURE RFO XIII, Capitol Site, Butuan City	Project Title: CONSTRUCTION OF DUCK HOUSE	Prepared by: MARK LOUIE C. BACALSO COS - AMA Project	Checked & Reviewed by: THESSA LYN B. LIMAS Engineer III	Submitted by: RENE D. MORALES Chief, RAED	Noted: FLORITES J. ROSALES OIC, Research Division	Recommending approval: ABEL F. VAGAS RTD for Research & Regulations	Approved: ERIC M. ORIATE, JR. Regional Executive Director	Sheet no. 7 8
	Location: Talacogon, ADS & Tubajon, PDI							

