



Republic of the Philippines
DEPARTMENT OF AGRICULTURE
Caraga Region
 Capitol Site, Butuan City
 Tel. No: (085) 342-4092 Telefax No.: (085) 341-2114

REQUEST FOR QUOTATION

Date: _____
 Quotation #: _____

Name of Company _____
 Address _____
 TIN _____

Please quote your lowest price inclusive of taxes in the items/s listed, subject to the General Conditions below, stating the shortest time of delivery. Submit your quotation duly signed by your representative not later than **3 days upon receipt** in sealed envelope marked with the reference no. (PR# 23-08-F00191)

JOHNNY M. CONCON
 Chairman, Bids and Awards Committee

ITEM NO.	ITEM & DESCRIPTION	BRAND	UNIT	QUANTITY	UNIT COST	TOTAL COST
	Labor and Materials for the construction of seed storage for buffer stocks at Mun. of Cagdadianao, Prov. Dinagat Island					
	Please see attached BOQ and Plan					
	In reference to the Practice of Professional Agricultural Engineers, pursuant to RA 10915 all plan, designs, drawings, estimates, specifications, and other documents related to agriculture both public and private, shall be signed, stamped and received by Agricultural and Biosystems Engineers.					

ABC: 700,000.00
 Source of fund: Corn

General Conditions:

- All entries must be typewritten/printed in ink.
- Delivery period within **3 days** calendar days based on the contract.
- Warranty shall be for a period of six (6) months for supplies & materials, one (1) year for equipment from date of acceptance by procuring entity.
- Price validity shall be for a period of _____ calendar days
- PhilGEPS Registration Certificate, Business Permit, DTI Certificate and Tax Registration Certificate shall be attached upon submission of the quotation, if applicable.
- Bidders shall submit original brochures showing specification of the products being offered.
- Winning bidder(s) from outside Butuan City must appear personally or sent authorized representative to signed contract and claimed payments.



After having carefully read and accepted your General Conditions, I/We quote on the item at prices noted above.

	Printed Name/Signature of Company
<u>RAMIL L. LIMOCON</u>	
Name and Signature of Convasser	Tel. No. / CP No. / email address
	Date

CONSTRUCTION OF SEED STORAGE FOR BUFFER STOCKS

CAGDIANAO, PROVINCE OF DINAGAT ISLAND



Republic of the Philippines
DEPARTMENT OF AGRICULTURE

Caraga Region
Capitol Site, Butuan City

DESIGN & FORMAT OF THE TARP-AULN

1. TARP-AULN : WHITE, 8FT x 8FT
2. RESOLUTION: 70DPI
3. FONT: HELVETICA
4. FONT SIZE: MAIN INFORMATION - 3"
5. SUB-INFO-RMATION - 1"
6. FONT COLOR: BLACK

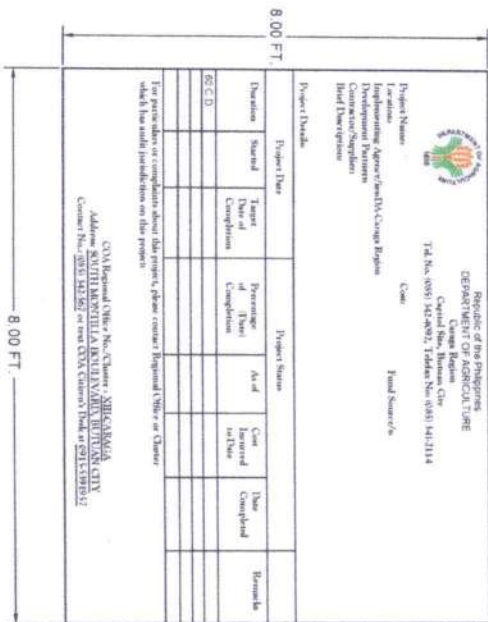
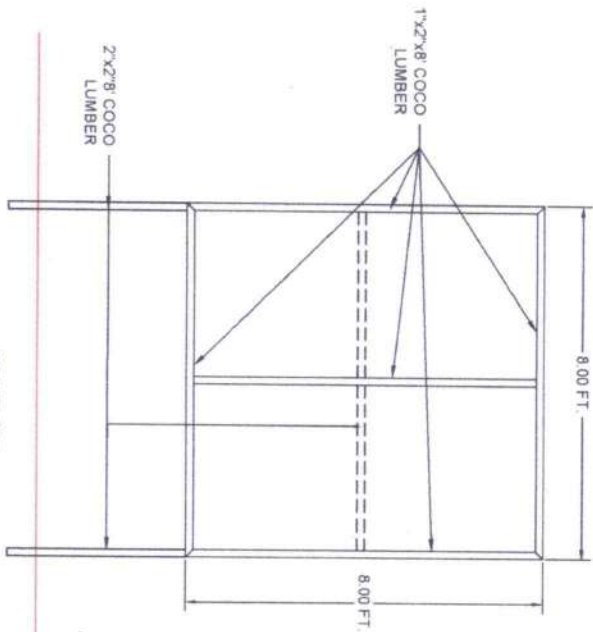

1 PROJECT BILLBOARD DETAIL
SCALE: 1:25m

 <p>Republic of the Philippines DEPARTMENT OF AGRICULTURE Caraga Region</p>	PROJECT TITLE	PREPARED BY	CHECKED & REVIEWED BY	SUBMITTED BY	RECOMMENDING APPROVAL	APPROVED BY	SHEET CONTENTS	SHEET No.
	CONSTRUCTION OF SEED STORAGE	GLENY D. BOTOLAN ENGINEER II	THESSALYN B. LIMAS ENGINEER III	REBECCA R. MANIGA CHIEF - RRD	REBECCA R. MANIGA for OPERATIONS	ENGR. CARDO M. ORATE, JR. REGIONAL EXECUTIVE DIRECTOR	PROJECT BILLBOARD DTLS	G2

Republic of the Philippines
DEPARTMENT OF AGRICULTURE
Caraga Region
Central Office, Marikina City
Toll No. (035) 342-802; Teller No. (035) 342-114

Project Name: _____
Location: _____
Implementing Agency/Project/Change Region: _____
Development Program: _____
Project Description: _____
Brief Description: _____

Project Status: _____
Project Date: _____

Duration	Start	Target Date of Completion	Percentage of Completion	Actual	Cost Entered	Cost in Title	Year Completed	Remarks
G.C.D.								

For price rates or complaints about this project, please contact Regional Office or Client which has valid jurisdiction on this project.

CVA Regional Office No. 035-342-802
Address: SKOUTH MENTILAN KANTALAN, BUTUAN CITY
Contact No. 035 342 802 or use CVA Caraga 1166 or 521359252

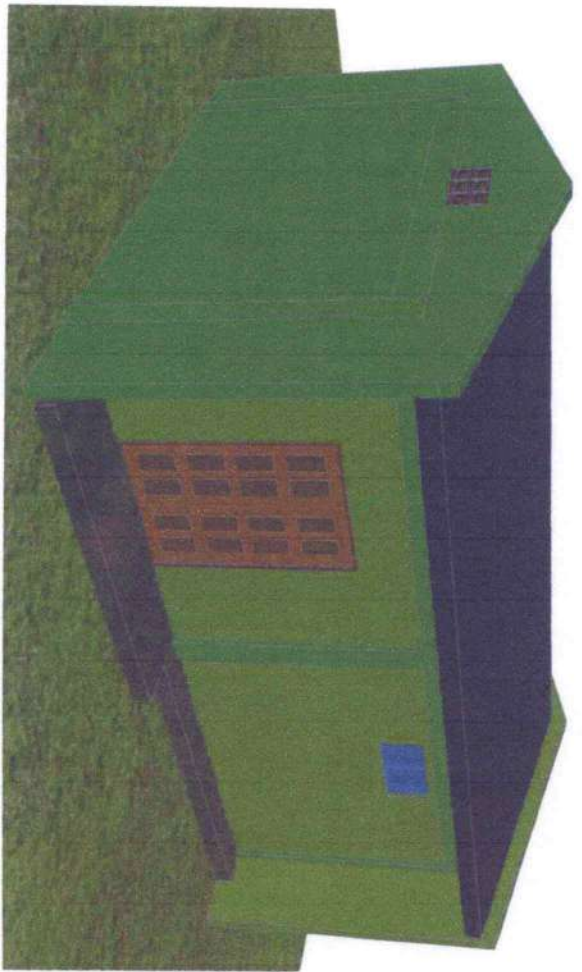

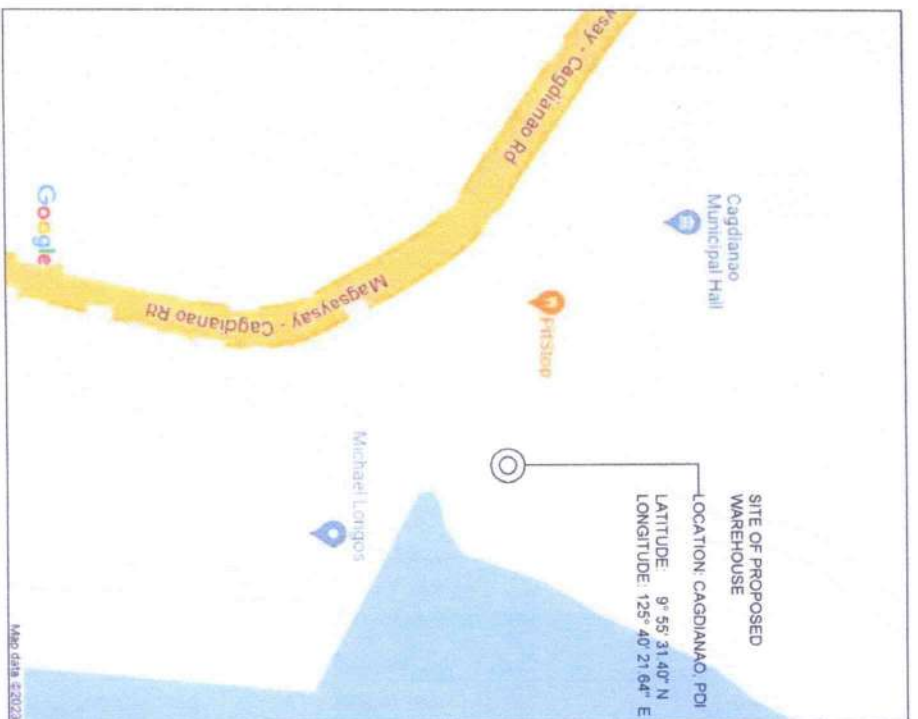

PERSPECTIVE VIEW
SCALE: NTS

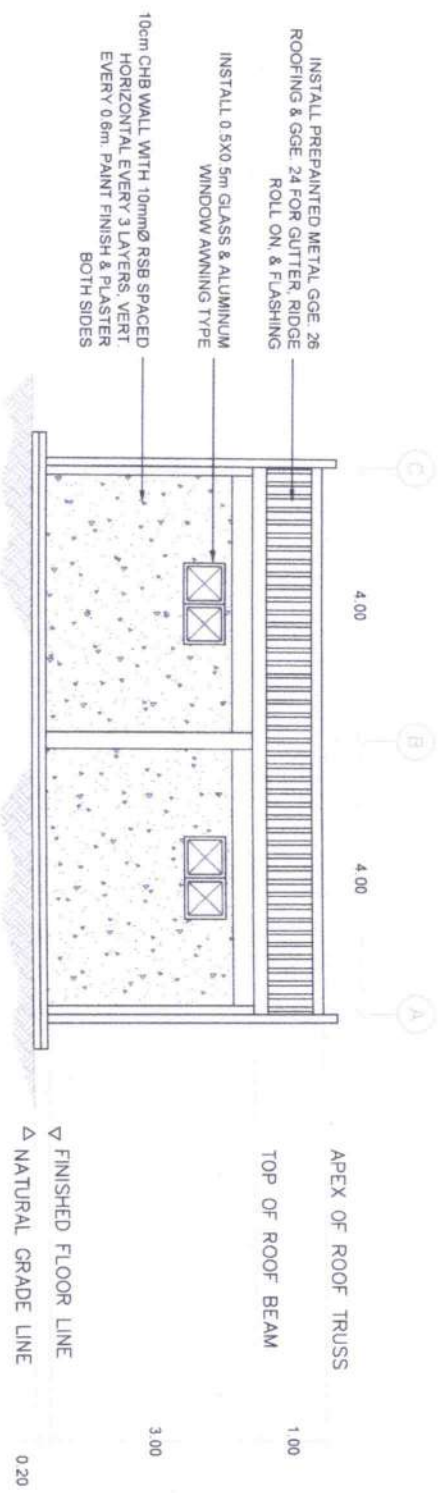
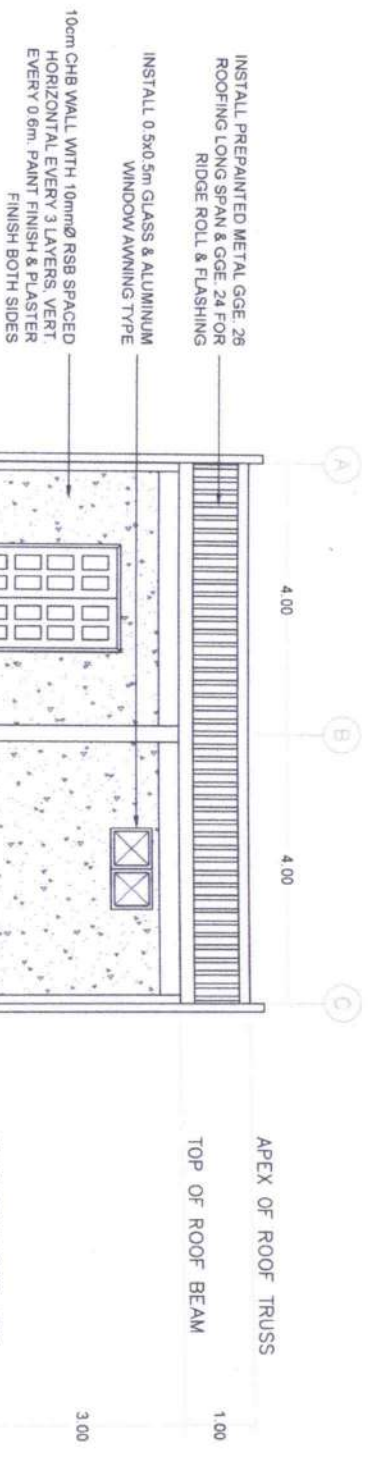

2 VICINITY MAP
A1 SCALE: NTS

 Republic of the Philippines DEPARTMENT OF AGRICULTURE Corriga Region		PROJECT TITLE CONSTRUCTION OF SEED STORAGE FOR BUFFER STOCKS	PREPARED BY  SLENY O. ODTOLIAN ENGINEER II	CHECKED & REVIEWED BY  JHESSE JYN B. LIMAS ENGINEER III	SUBMITTED BY  REBECCA M. RAMOS RMD	RECOMMENDING APPROVAL  REBECCA M. RAMOS RMD for OPERATIONS	APPROVED BY  ERDO M. ORATE, JR. REGIONAL EXECUTIVE DIRECTOR	SHEET CONTENTS PERSPECTIVE VIEW VICINITY MAP	SHEET NO. A1
									SHEET NO. 4



 <p>Republic of the Philippines DEPARTMENT OF AGRICULTURE Caraga Region</p>		<p>PROJECT TITLE</p> <p>CONSTRUCTION OF SEED STORAGE FOR BUFFER STOCKS</p>	<p>PREPARED BY</p> <p>GLENN D. ODTOLIAN ENGINEER II</p>	<p>CHECKED & REVIEWED BY</p> <p>THESSALYN B. LIMAS ENGINEER III</p>	<p>SUBMITTED BY</p> <p>REBECCA R. ATON RTD for OPERATIONS</p>	<p>RECOMMENDING APPROVAL</p> <p>REBECCA R. ATON RTD for OPERATIONS</p>	<p>APPROVED BY</p> <p>ENGR. MARCO M. ORATE, JR. REGIONAL EXECUTIVE DIRECTOR</p>	<p>SHEET CONTENTS</p> <p>FRONT ELEVATION REAR ELEVATION</p>	<p>SHEET NO.</p> <p>A3 4</p>
--	--	--	---	---	---	--	---	---	----------------------------------

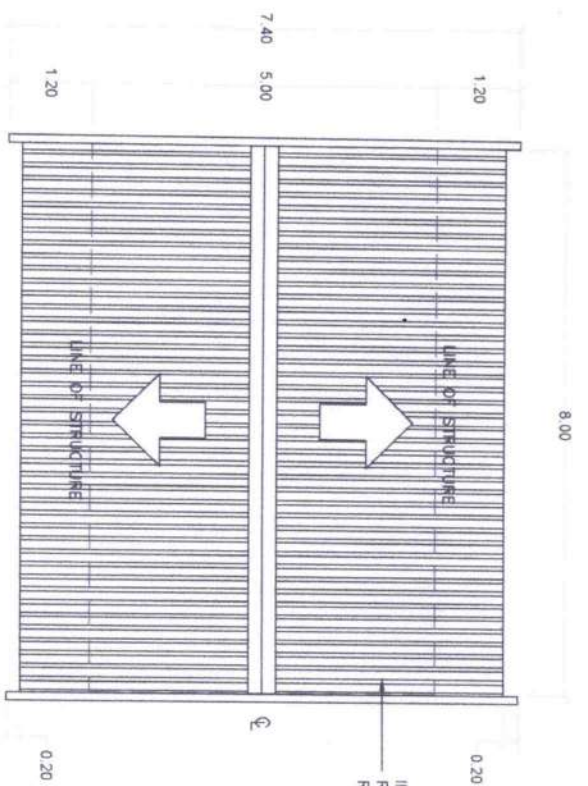

1 ROOF PLAN
SCALE 1:75m

INSTALL PREPAINTED METAL GGE 26 ROOFING LONG SPAN & GGE 24 FOR RIDGE ROLL & FLASHING

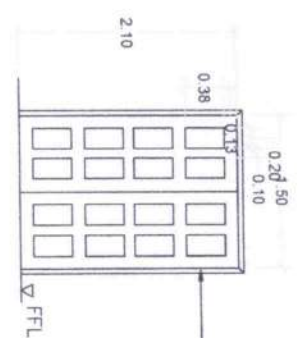

2 DOOR SCHEDULE, D1
SCALE 1:50m

HARDWOOD DOUBLE SWING PANEL DOOR ON 50x50mm GOOD LUMBER JAMB COMPLETE WITH ACCESSORIES. (PAINT FINISHED)

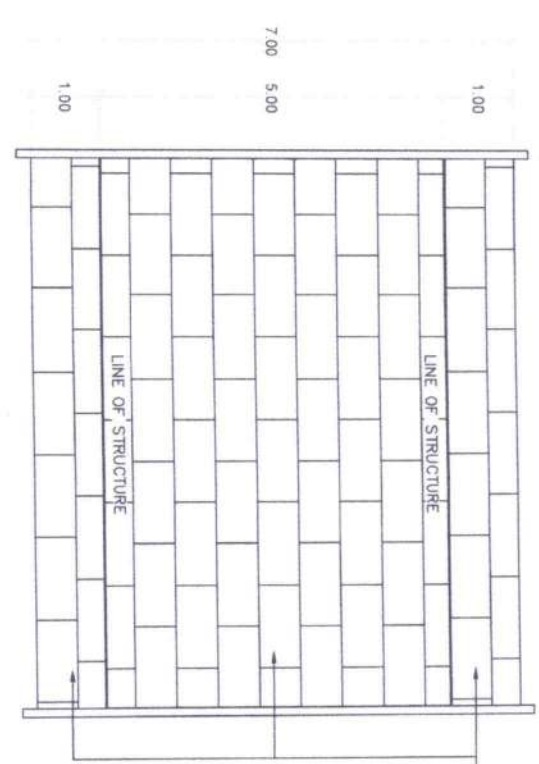

3 REFLECTED CEILING PLAN
SCALE 1:75m

1/4in THK. PLYWOOD CEILING ON 2x2in JOISTS SPACED @ 0.6m BW. (PAINT FINISHED)

 Republic of the Philippines DEPARTMENT OF AGRICULTURE Caraga Region	PROJECT TITLE	PREPARED BY	CHECKED & REVIEWED BY	SUBMITTED BY	RECOMMENDING APPROVAL	APPROVED BY	SHEET CONTENTS	SHEET No.
	CONSTRUCTION OF SEED STORAGE FOR BUFFER STOCKS	GLENN D. ODTOLJAN ENGINEER II	THESSA YN B. LIMAS ENGINEER III	RENEE MORALES CHIEF - RAED	REBECCA R. MORALES RTD for OPERATIONS	ENGR. RICARDO M. ORATE, JR. REGIONAL EXECUTIVE DIRECTOR	ROOF PLAN DOOR SCHEDULE REFLECTED CEILING PLAN	A4
LOCATION: DAVAOANAO PROVINCE OF DHAQAT ISLAND								4

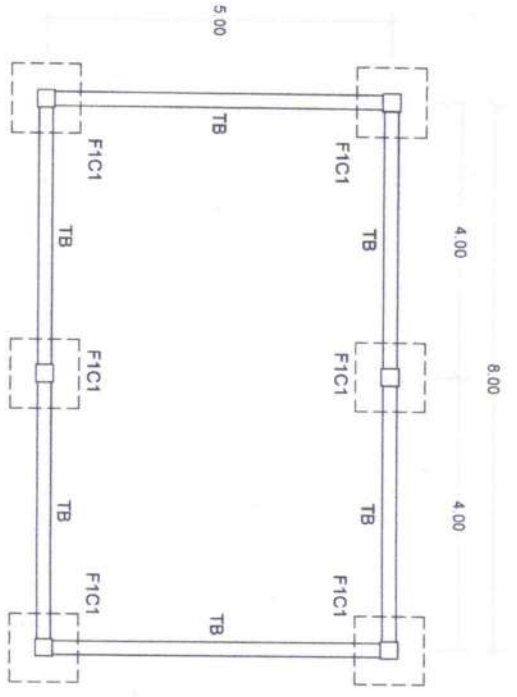

1 FOUNDATION PLAN
SCALE 1:75m

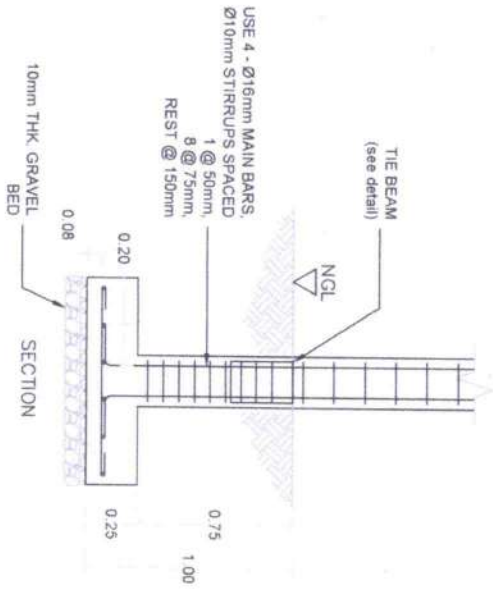

2 FOOTING & COLUMN, F1C1 DETAIL
SCALE 1:25m

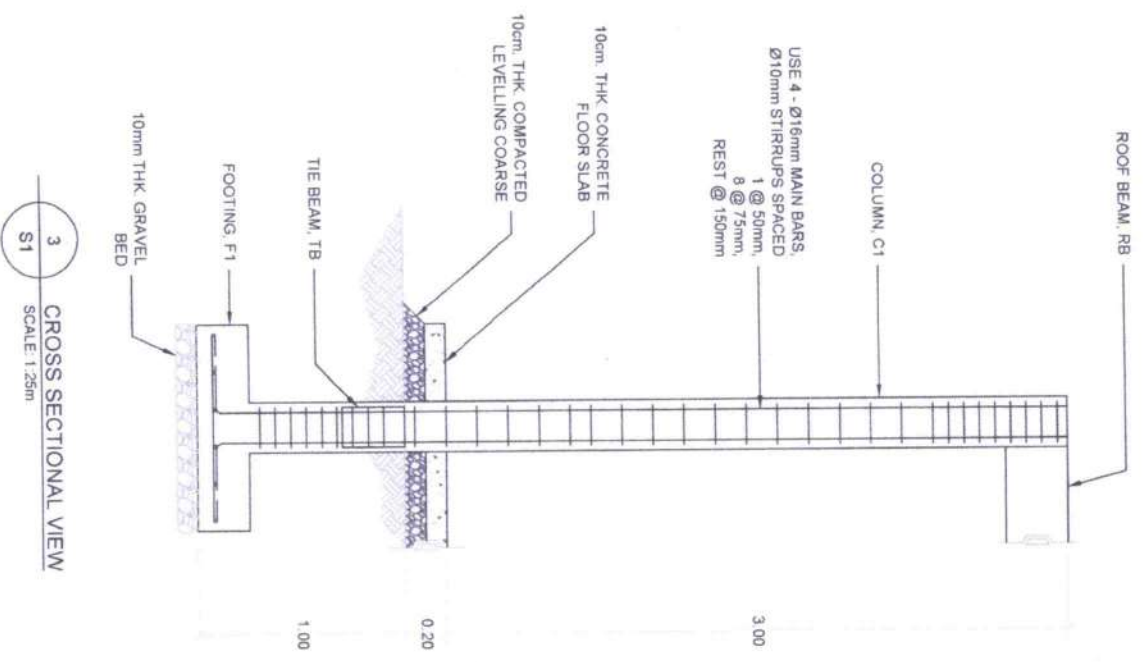
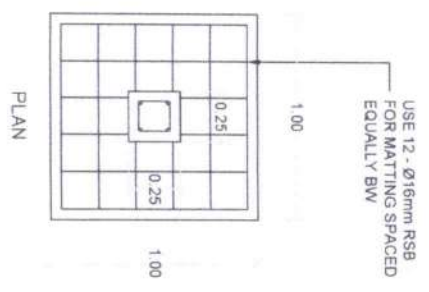

3 CROSS SECTIONAL VIEW
SCALE 1:25m

 Republic of the Philippines DEPARTMENT OF AGRICULTURE Caraga Region	PROJECT TITLE	PREPARED BY	CHECKED & REVIEWED BY	SUBMITTED BY	RECOMMENDING APPROVAL	APPROVED BY	SHEET CONTENTS	SHEET No.
	CONSTRUCTION OF SEED STORAGE	GLEN D. GUTUAN ENGINEER II	THESSALYN B. LIMAS ENGINEER III	RENEE MORALES CHIEF - RA3	REBECCA R. ALTEA RTD for OPERATIONS	ENR. ARADO M. ORATE, JR. REGIONAL EXECUTIVE DIRECTOR	FOUNDATION PLAN FOOTING & COLUMN DETAIL CROSS-SECTIONAL VIEW	S1
LOCATION: CAGAYAN PROVINCE OF DIAGAOT ISLAND								3

NOTE:
 USE 4 - ϕ 16mm
 MAIN BARS,
 ϕ 16mm BEND BAR,
 ϕ 10mm TIES
 1 @ 50mm,
 8 @ 100mm,
 REST @ 200mm

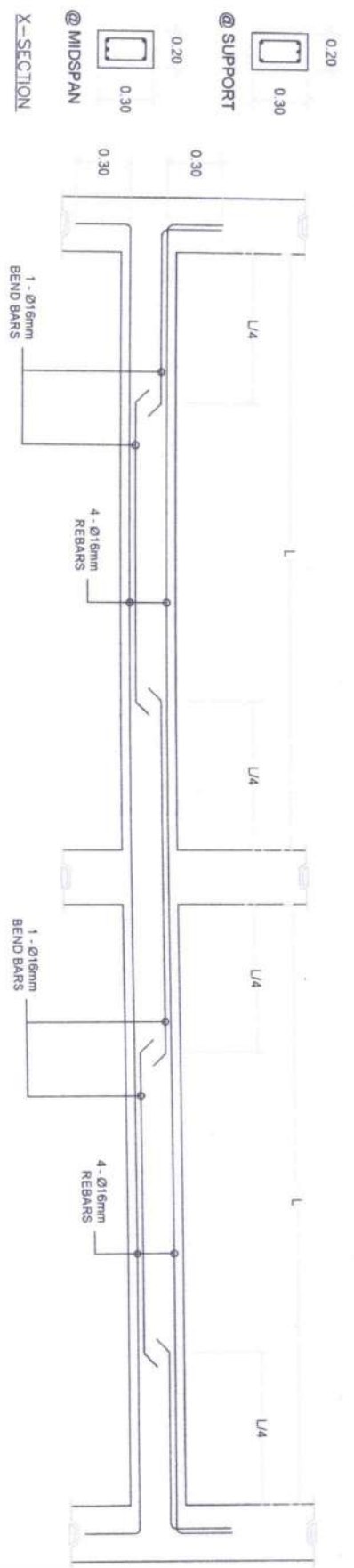

1 TIE BEAM, TB DETAIL
 SCALE: 1:25m

NOTE:
 USE 4 - ϕ 16mm
 MAIN BARS,
 ϕ 16mm BEND BAR,
 ϕ 10mm TIES
 1 @ 50mm,
 8 @ 100mm,
 REST @ 200mm

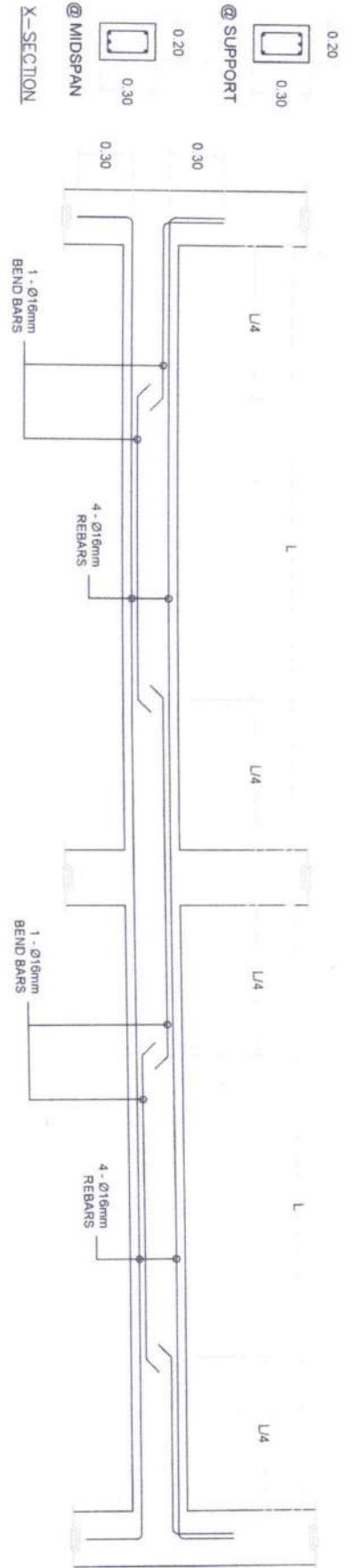

2 ROOF BEAM, RB DETAIL
 SCALE: 1:25m

 Republic of the Philippines DEPARTMENT OF AGRICULTURE Caraga Region	PROJECT TITLE	PREPARED BY	CHECKED & REVIEWED BY	SUBMITTED BY	RECOMMENDING APPROVAL	APPROVED BY	SHEET CONTENTS	SHEET No.
	CONSTRUCTION OF SEED STORAGE	GLENN D. OSTOLAN ENGINEER II	THESSALYN B. LIMAS ENGINEER III	RENEE MONTAÑES CHIEF - RAED	REBECCA R. ALTEGA RTD for OPERATIONS	ENGR. CARDO M. ORATE, JR. REGIONAL EXECUTIVE DIRECTOR	THE BEAM DETAIL ROOF BEAM DETAIL	S2
LOCATION: CARAGA PROVINCE OF DINAUAT ISLAND								3

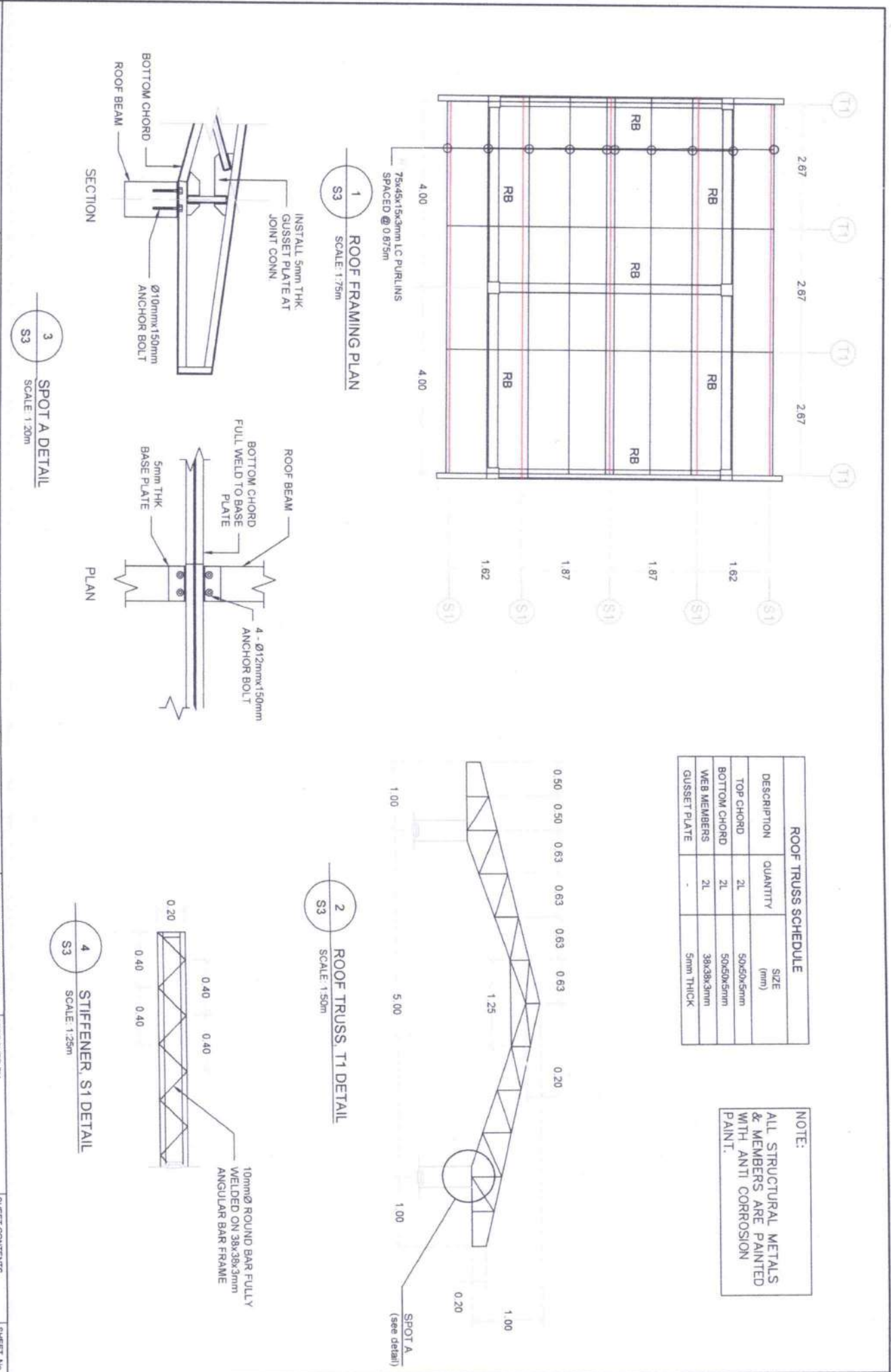

GENERAL NOTES:

- ALL ELECTRICAL WORKS SHALL COMPLY IN ACCORDANCE WITH THESE PLANS AND SPECIFICATIONS. THE APPLICABLE PROVISIONS OF THE LATEST EDITION OF THE PHILIPPINE ELECTRICAL CODE (PEC), THE RULES AND REGULATION OF THE LOCAL ENFORCING AUTHORITY AND THE REQUIREMENTS OF THE LOCAL POWER COMPANY. THE ELECTRICAL WORKS SHALL BE UNDER IMMEDIATE SUPERVISION OF A DULY REGISTERED ELECTRICAL ENGINEER.
- THE ELECTRICAL SERVICE POWER IS 1-PHASE, 2-WIRE, 230 V AC, 60 Hz.
- WIRING METHOD SHALL BE AS FOLLOWS:
 - FEEDERS AND RISERS – INTERMEDIATE METALLIC CONDUIT
 - LIGHTING, POWER RECEPTACLE – POLYVINYL CHLORIDE CONDUIT BRANCH CIRCUIT & AUXILIARY SCH. 40
- ALL WIRES SHALL BE COPPER AND THERMOPLASTIC INSULATED TYPE "THW" UNLESS OTHERWISE INDICATED IN THE PLAN. THE MINIMUM SIZE OF WIRE FOR POWER AND LIGHTING CIRCUIT HOMERUN SHALL BE 3.5mm² AND INSULATED FOR 600 VOLTS. SMALLEST RACEWAY SHALL BE Ø15mm TRADE/NOMINAL SIZE.
- ALL OUTLET BOXES SHALL BE GALVANIZED GAUGE NO. 18 DEEP TYPE WITH FACTORY KNOCKOUTS.
- ALL MATERIALS TO BE USED SHALL BE BRAND NEW AND APPROVED TYPE FOR THE PARTICULAR LOCATION AND PURPOSE OF USAGE.
- GROUNDING SYSTEM SHALL BE PROVIDED TO ALL LIGHTING AND POWER CIRCUIT AS PER PHILIPPINE ELECTRICAL CODE REQUIREMENT.
- MOUNTING HEIGHT OF WIRING DEVICES SHALL BE AS FOLLOWS:
 - LIGHT SWITCH – 1.2m ABOVE FINISH FLOOR
 - CONVENIENCE OUTLET – 0.3m ABOVE FINISH FLOOR
 - PANELBOARD – 1.5m ABOVE FINISH FLOOR
 - FIRE ALARM STATION OUTLET – 1.5m ABOVE FINISH FLOOR
 - PUSH BUTTON OUTLET – 1.2m ABOVE FINISH FLOOR
 - FIRE ALARM AND VIBRATING BELL – 0.3m BELOW CEILING LINE

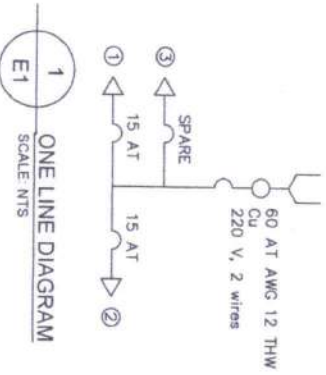

LEGEND	
	WALL MOUNTED LIGHTING FIXTURE WITH 24W LED LAMP
	DUPLEX CONVENIENCE OUTLET
	1-GANG LIGHTING SWITCH
	PVC RACEWAY CONDUIT

BRANCH CKT NO.	QTY	LOAD DESCRIPTION	CURRENT SIZE, A	CONDUCTOR		CIRCUIT BREAKER		CONDUIT, mm		
				SIZE (ANG or mm)	INSULATOR TYPE	CAPACITY, A	NO. of POLES		FRAME, A	TRIP, A
1	3	LIGHTING	4.5	3.5	THHW/75°C	20	2	50	15	15
2	2	GEN PURPOSE	3.0	3.5	THHW/75°C	20	2	50	15	15
3		SPARE		3.5	THHW/75°C	20	2	50	15	15

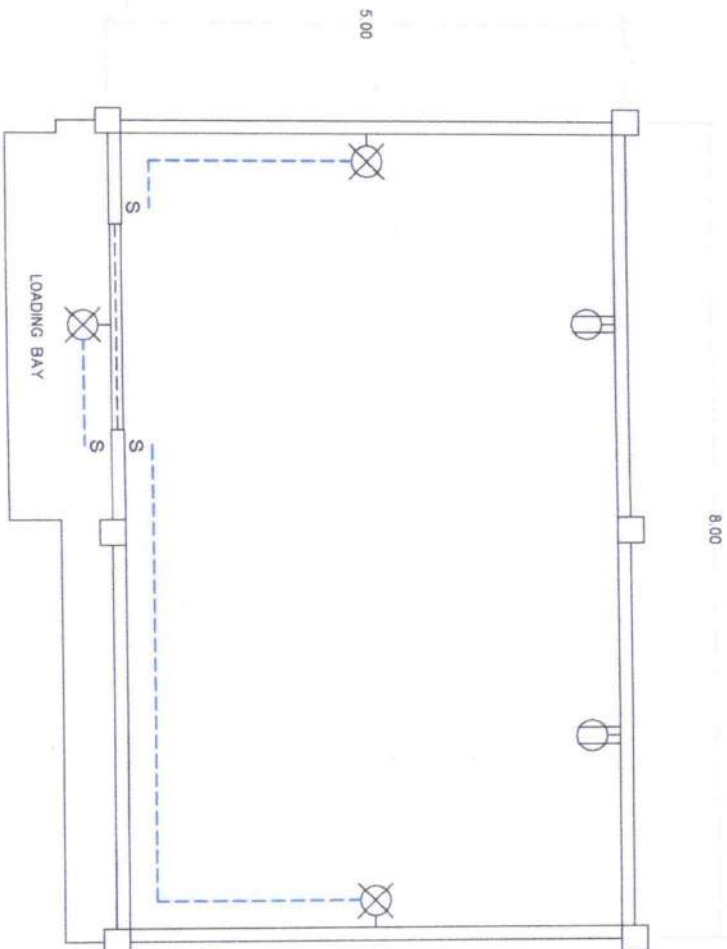

 Republic of the Philippines DEPARTMENT OF AGRICULTURE Caraga Region	PROJECT TITLE	PREPARED BY	CHECKED & REVIEWED BY	SUBMITTED BY	RECOMMENDING APPROVAL	APPROVED BY	SHEET CONTENTS	SHEET No.
	CONSTRUCTION OF SEED STORAGE	GLENN D. DOLOJAN ENGINEER II	THESSALYN B. LIMAS ENGINEER III	RENE A. MONALES CHIEF - RABD	REBECCA R. ATEGA RTD for OPERATIONS	ENGR. RICARDO M. ORATE, JR. REGIONAL EXECUTIVE DIRECTOR	GENERAL NOTES LOAD SCHEDULE ONE LINE DIAGRAM LIGHTING LAYOUT	E1 1
LOCATION: CADZAN, PROVINCE OF DAVAOI ISLAND								