

Republic of the Philippines

DEPARTMENT OF AGRICULTURE

CARAGA REGION
CAPITOL SITE, BUTUAN CITY

**REHABILITATION OF
GENERATOR SHED**

BRGY. TAGUIBO, DA-WAREHOUSE, BUTUAN CITY

Republic of the Philippines DEPARTMENT OF AGRICULTURE Caraga Region Capitol Site, Butuan City Tel. No. (085) 342-8892, Telefax No. (085) 341-2114		Project Name: Construction of Generator shed Location: _____ Implementing Agency/Inst: DAC Caraga Region Development Partners: _____ Contractor/Supplier: _____ BIDS Description: _____		Project Status Duration Started Date: _____ Target of Completion: _____ Percentage As of Completion: _____ Cost Incurred: _____ Date Completed to Date: _____ Remarks: _____	
For particulars or complaints about this project, please contact Regional Office or Cluster which has audit jurisdiction on this project.					
COA Regional Office No. Cluster - MIRCABAGA Address: BRGY. TAGLIBRO, DAWAHIGHU SEL, BUTUAN CITY Contact No. (085) 342-981 or text COA Cluster Desk at 09153191952					
FONT COLOR: BLACK RESOLUTION: 72dpi FONT: HELVETICA FONT SIZE: 12 SUB-INFO: 1"		2-40M SCALE			

PROJECT BILLBOARD DETAILS
 NOT TO SCALE

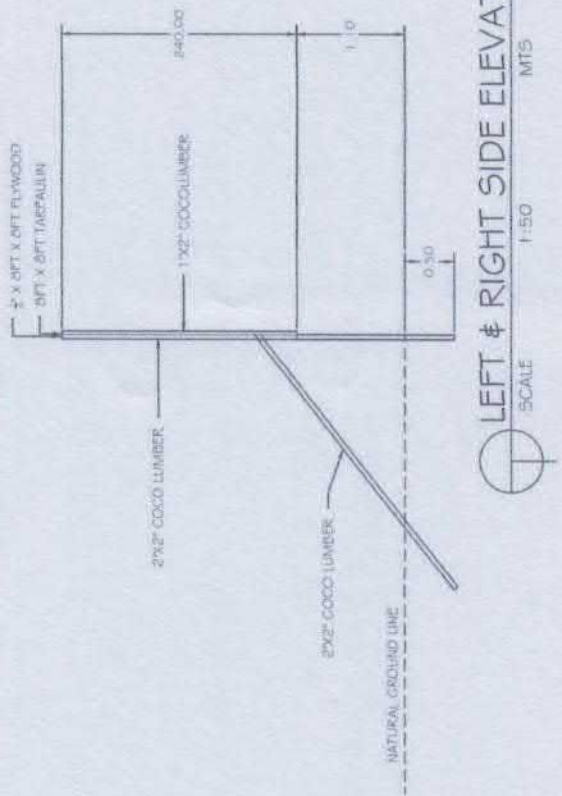
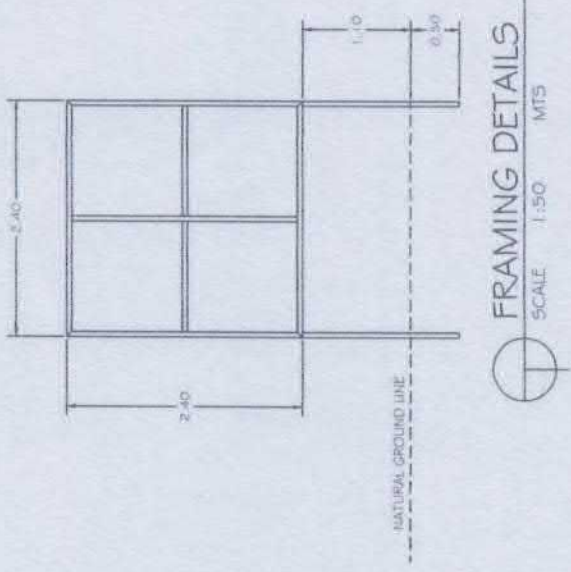





Republic of the Philippines DEPARTMENT OF AGRICULTURE CARAGA REGION Capitol Drive, Butuan City	Project Title: REHABILITATION OF GENERATOR SHED Location: Taglibro, DAWAHIGHU	Prepared by: ROBERT CALISCO III CORE TECHNICAL STAFF	Checked and Reviewed by: EUGENIO L. WILLIAMS ENGINEER III	Submitted by: MIKEN POCALLESON CHIEF, POC	Noted by: MIKEN POCALLESON CHIEF, POC	Recommended by: ARSENIO M. ONATE, JR. REGIONAL EXECUTIVE DIRECTOR	Approved by: ARSENIO M. ONATE, JR. REGIONAL EXECUTIVE DIRECTOR	Sheet No. 1 / 10
---	---	--	---	---	---	---	--	-------------------------



PERSPECTIVE VIEW

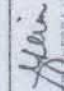
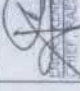

GENERAL NOTES AND SPECIFICATIONS:

1. The location of shed shall conform with the existing zoning, land use standards, rules and regulations set by Department of Environment and Natural Resources (AO 34 and 35) and other national policies such as Water Code (PD 1067) and Environmental Code on Solid and Liquid Waste Disposal (PD 1152).
2. All G.I. pipes and angle bars are painted with red oxide provision for rust resistant.
3. The metal roofing and ridge roll shall be pre-painted provision for rust resistant.
4. Use 8x8' COA format tarpaulin with frame for project signage.

Republic of the Philippines DEPARTMENT OF AGRICULTURE CARAGA REGION Capitol Drive, Butuan City	Project Title: RENOVATION OF GENERATOR SHED Localism Bapalin, Da-Waroboc	Prepared by:  J. M. S. S. S. CORNTRICAL STAFF	Checked and Reviewed by:  ENGR. HESSA LYN B. UMIAS ENGINEER III CORNTRICAL STAFF	Submitted by:  ENGR. HESSA LYN B. UMIAS ENGINEER III CORNTRICAL STAFF	Noted by:  ENGR. HESSA LYN B. UMIAS ENGINEER III CORNTRICAL STAFF	Recommended by:  ENGR. HESSA LYN B. UMIAS ENGINEER III CORNTRICAL STAFF	Approved by:  ENGR. HESSA LYN B. UMIAS ENGINEER III CORNTRICAL STAFF	Sheet No. 
---	--	---	---	---	--	--	---	--

BILL OF QUANTITIES

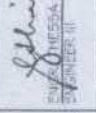
ITEM NUMBER	DESCRIPTION	QUANTITY	UNIT
B-5	PROJECT SIGNAGE/BILLBOARD	1.00	Each
801(1)	Removal of Structure and Obstruction	1.00	Lump sum
803 (1) a	STRUCTURE EXCAVATION	3.61	Cubic meter
804 (4)	GRAVEL FILL & COMPACTION	7.23	Cubic meter
902 (1) a	REINFORCING STEEL BAR	1686.37	Kilogram
900 (1) a1	STRUCTURAL CONCRETE (CLASS A)	13	Cubic meter
903 (2)	FORMWORKS AND FALSEWORKS	1.00	Lump sum
403(5) a2	STRUCTURAL STEEL, FURNISHED, FABRICATED & ERECTED	515.86	Kilogram
411(2)	PAINT	40.00	Square Meter
1014(1) b2	PRE-PAINTED METAL SHEET	48.00	Square Meter
604(2)	Fencing Chain Link Fabric	16.00	Linear Meter
1046(1) a1	CHB Load Bearing	16.00	Square Meter

 Republic of the Philippines DEPARTMENT OF AGRICULTURE LAGUNA REGION Capital Office, Biuran City	Project Title: REHABILITATION OF GENERATOR SHED Location: Aguilao, DA Warehouse	Prepared by:  J. P. VILLALVA CIVIL ENGINEER	Checked and Reviewed by:  R. M. LLANAS ENGINEER III	Submitted by:  M. N. M. M. M. CIVIL ENGINEER	Noted by:  M. N. M. M. M. CIVIL ENGINEER	Recommended by:  M. N. M. M. M. CIVIL ENGINEER	Approved by:  M. N. M. M. M. REGIONAL EXECUTIVE DIRECTOR	Sheet No. 
---	---	---	---	--	--	--	--	--

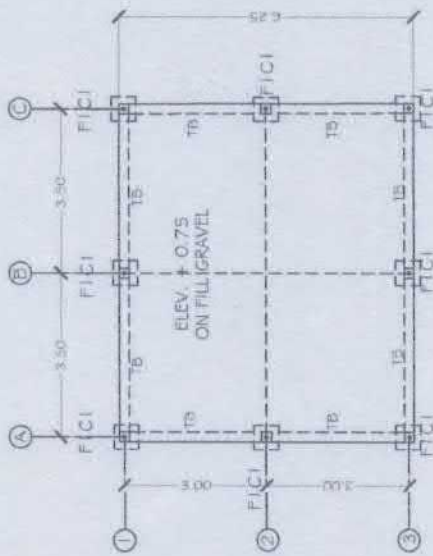

FOUNDATION PLAN
SCALE 1:100 MTS

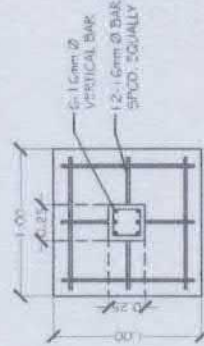

SCALE 1:20 MTS

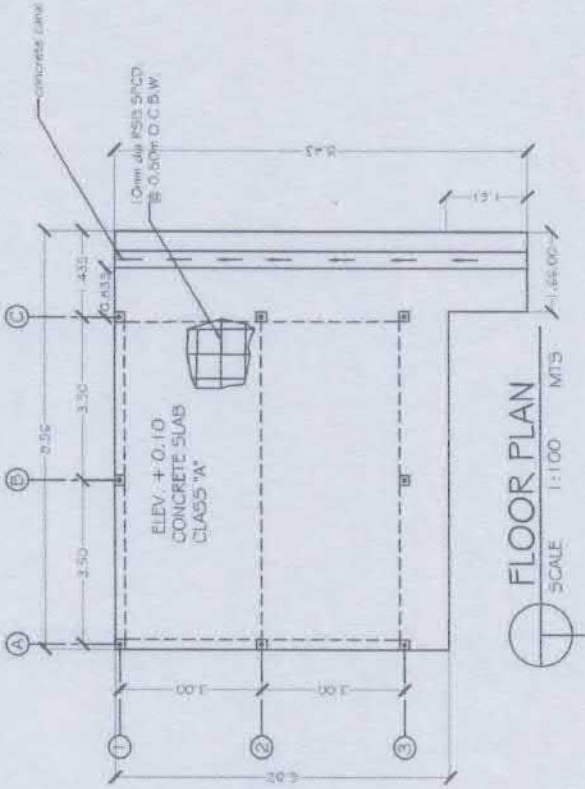

FLOOR PLAN
SCALE 1:100 MTS

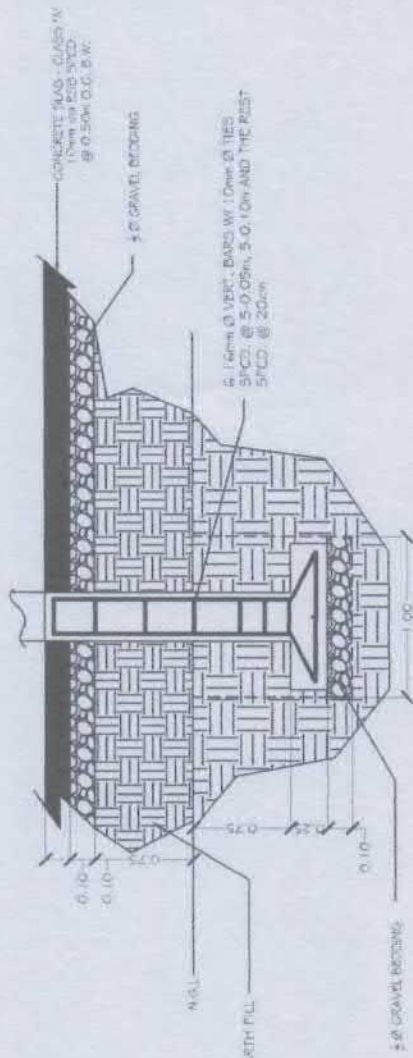

SCALE 1:20 MTS

FOOTINGS (F1), COLUMN (C1) DETAILS

 <p>Republic of the Philippines DEPARTMENT OF AGRICULTURE CARAGA REGION Capitol Drive, Suragan City</p>	<p>Project Title: REHABILITATION OF GENERATOR SHED Location: Suragan, Davao Oriental</p>	<p>Prepared by: EPHRAIM B. BARRERA CIVIL ENGINEER</p>	<p>Checked and Reviewed by: ROSEMARY B. BARRERA CIVIL ENGINEER</p>	<p>Submitted by: DANIELA M. BARRERA CIVIL ENGINEER</p>	<p>Noted by: MARCO A. BARRERA CIVIL ENGINEER</p>	<p>Recommended by: REBECCA M. DINATE CIVIL ENGINEER</p>	<p>Approved by: ENR. JESUS M. DINATE, JR. REGIONAL EXECUTIVE DIRECTOR</p>	<p>Sheet No. 4 10</p>
--	--	---	--	--	--	---	---	-------------------------------

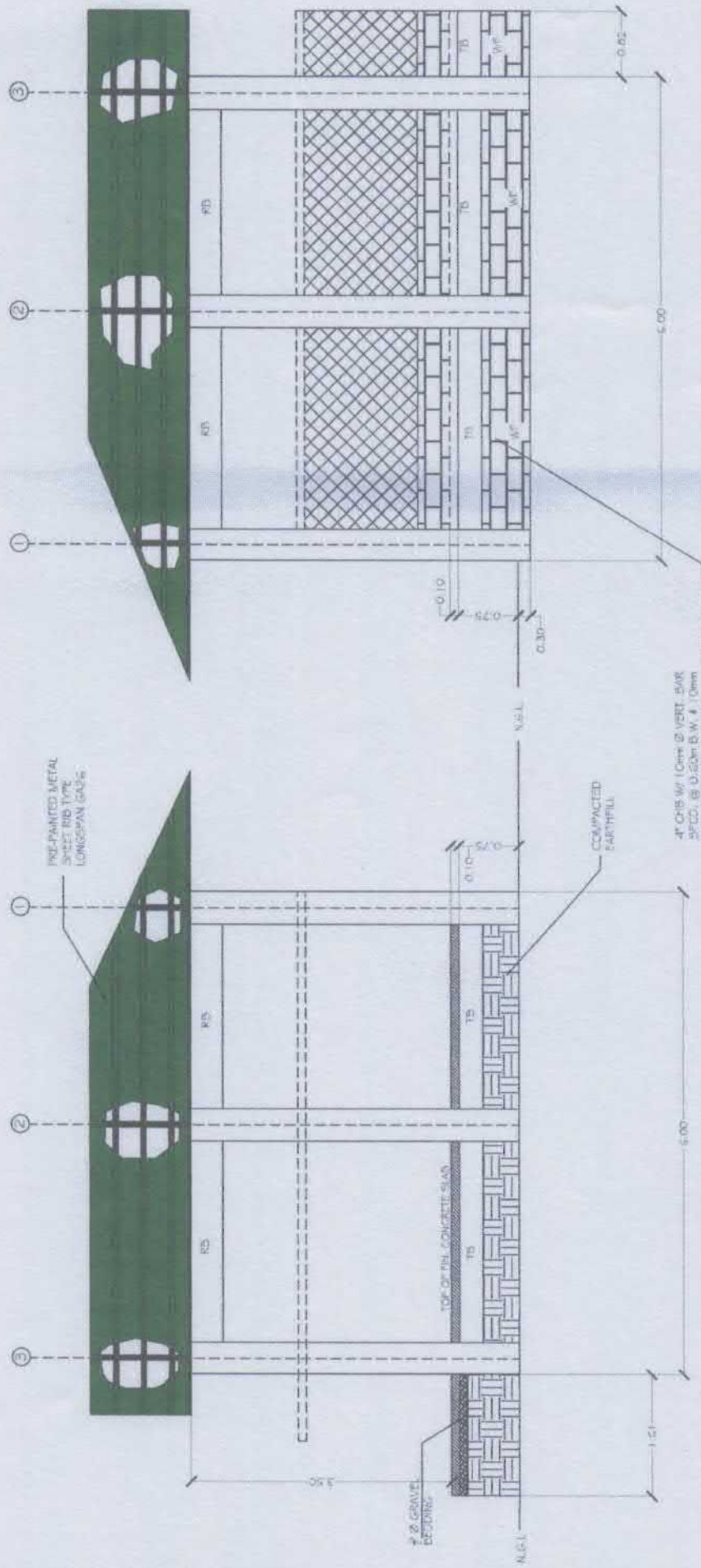

RIGHT ELEVATION
SCALE 1:100 MTS

LEFT ELEVATION
SCALE 1:100 MTS

	Republic of the Philippines DEPARTMENT OF AGRICULTURE LAGUNA REGION Capital Drive, Biñan City	Project Title: REHABILITATION OF GENERATOR DIED	Prepared by: (Signature) CORE TECHNICAL STAFF	Checked and Reviewed by: (Signature) ENGINEER III	Submitted by: (Signature) CHIEF, PDD	Noted by: (Signature) CHIEF, PDD	Recommended by: (Signature) CHIEF, PDD	Approved by: (Signature) ENGR. MARIO M. ORATE, JR. REGIONAL EXECUTIVE DIRECTOR	Sheet No. 5 10
---	--	---	---	---	--	--	--	---	----------------------

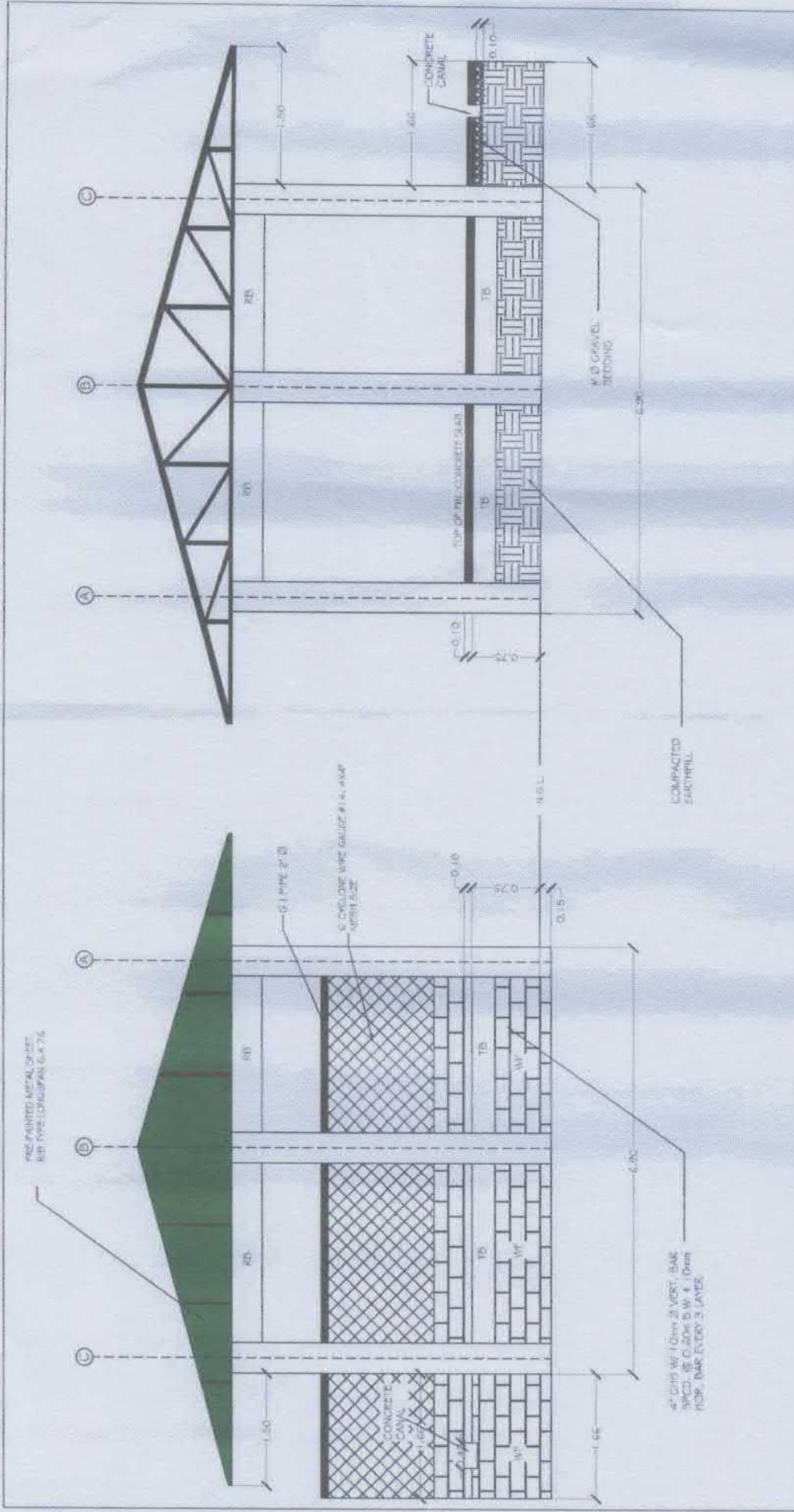

FRONT ELEVATION
SCALE 1:100

REAR ELEVATION
SCALE 1:100

 <p>Republic of the Philippines DEPARTMENT OF AGRICULTURE LAGUNA REGION General Director, Laguna City</p>	<p>Project Title: REHABILITATION OF GENERATOR BENCH Laguna Region 2A-Vol-1-Noise</p>	<p>Prepared by: JESSE B. MALA CURR. TECHNICAL STAFF</p>	<p>Checked and Reviewed by: JESSE B. MALA CURR. TECHNICAL STAFF</p>	<p>Checked and Reviewed by: JESSE B. MALA CURR. TECHNICAL STAFF</p>	<p>Submitted by: JESSE B. MALA CURR. TECHNICAL STAFF</p>	<p>Noted by: JESSE B. MALA CURR. TECHNICAL STAFF</p>	<p>Recommended by: JESSE B. MALA CURR. TECHNICAL STAFF</p>	<p>Approved by: ENGR. JESSE B. MALA REGIONAL EXECUTIVE DIRECTOR</p>	<p>Sheet No. 8 10</p>
--	--	---	---	---	--	--	--	---	-------------------------------

TRUSS SCHEDULE	
TOP CHORD	1L ANGLE BAR 2"X2"X3mm
BOTTOM CHORD	1L ANGLE BAR 2"X2"X3mm
WEB MEMBERS	1L ANGLE BAR 1.5X1.5"X3mm
GUSSET PLATE	5 mm

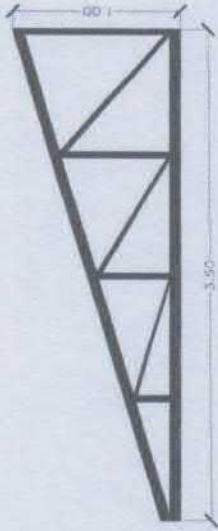

TRUSS - 3 DETAIL
SCALE 1:100 MTS

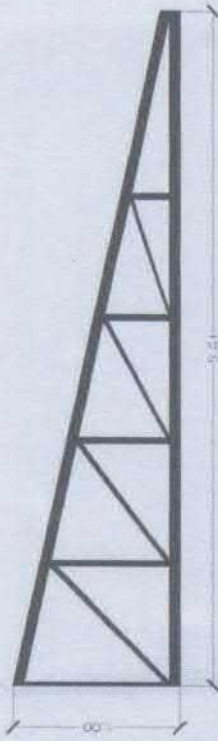

TRUSS - 4 DETAIL
SCALE 1:100 MTS

NOTE:
INSTALL 5mm THICK GUSSET PLATE EVERY JOINT CONNECTION

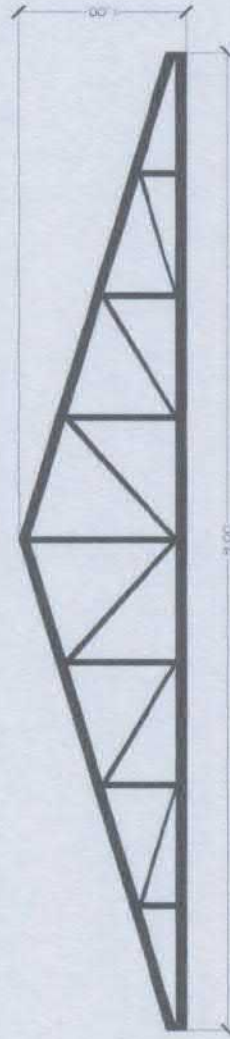

TRUSS - 1 DETAIL
SCALE 1:100 MTS

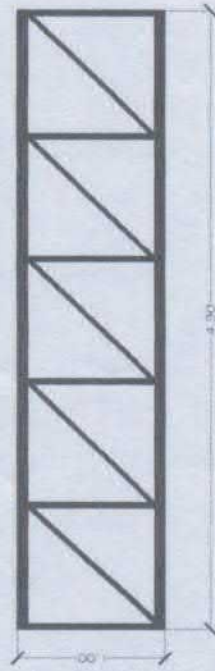

TRUSS - 2 DETAIL
SCALE 1:100 MTS

 Republic of the Philippines DEPARTMENT OF AGRICULTURE CAVAGA REGION Capital Drive, Divisora City	Project Title:	Prepared by:	Checked and Reviewed by:	Submitted by:	Notified by:	Recommended by:	Approved by:	Sheet No.
	REHABILITATION OF CONCRETE SHED Location: Agustin, Divisora City	JEFFREY B. SALLA CONSTRUCTION STAFF	ROBIN SISON II CONSTRUCTION STAFF	ENGR. JESSALYN B. LIMAS SHEARER II	ENGR. JENIE O. ESCALES SITE CHIEF	ENGR. JENIE O. ESCALES SITE CHIEF	ENGR. JESSICA M. SANTIAGO SITE FOR OPERATIONS	ENGR. JESSICA M. SANTIAGO REGIONAL EXECUTIVE DIRECTOR

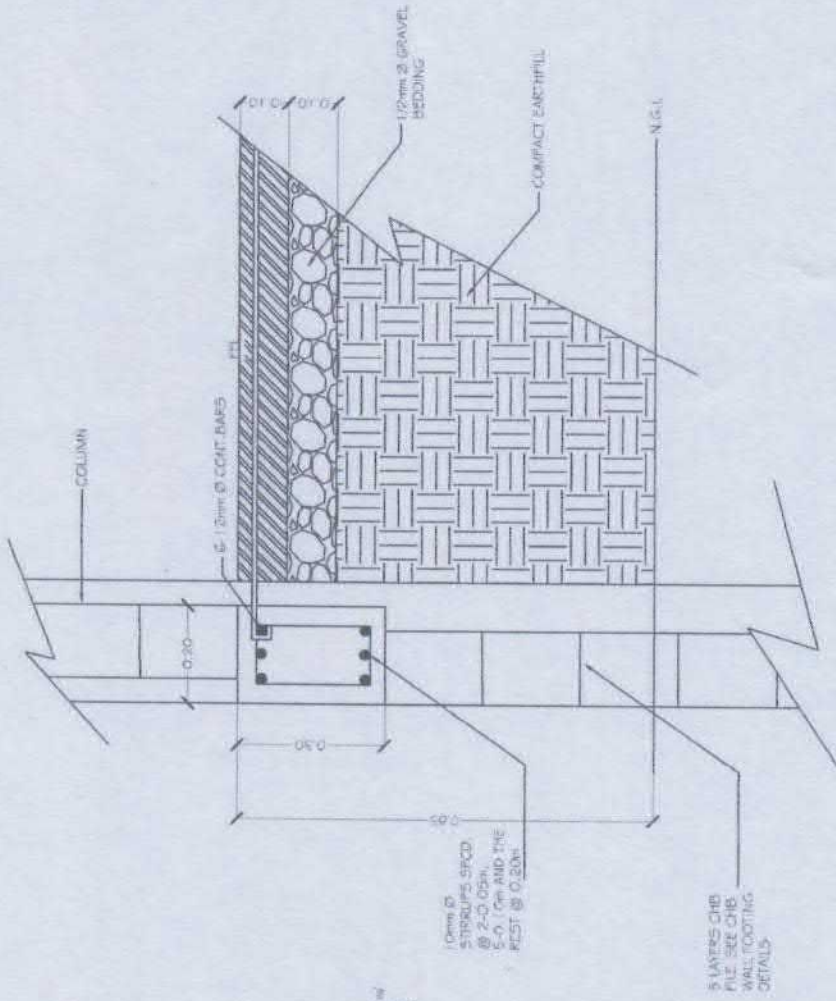

TIE BEAM (TB) DETAILS
SCALE 1:100 MTS

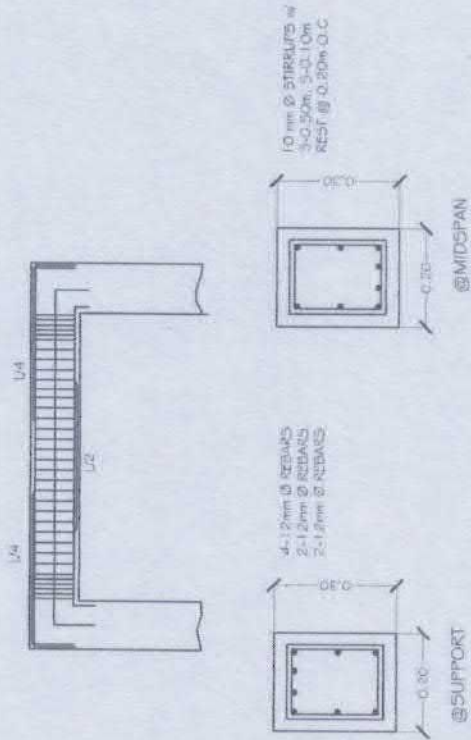

ROOF BEAM (RB) DETAILS
SCALE 1:100 MTS

 Republic of the Philippines DEPARTMENT OF AGRICULTURE CORDILERA REGION Capital District, Bataan City	Project Title: REHABILITATION OF GENERATOR BAY Location: Tuguegarao, DA Warehouse	Prepared by:  JETHON B. SALLA CORN TECHNOLOGICAL STAFF	Checked and Reviewed by:  ENGR. MELISSA LIM B. LIMAS ENGINEER-IN-CHARGE	Submitted by:  ENGR. RUEL O. MORALES CHIEF, PWD	Noted by:  ENGR. RUEL O. MORALES CHIEF, PWD	Recommended by:  REBECCA M. ONATE, JR. REGIONAL DEPUTY DIRECTOR	Approved by:  ENGR. RUEL O. MORALES REGIONAL DEPUTY DIRECTOR	Sheet No. 
--	---	--	---	---	---	---	--	--

