



DEPARTMENT OF AGRICULTURE
Caraga Region
Capitol Site, Butuan City
Tel. No: (085) 342-4092 Telefax No.: (085) 341-2114

Request for Quotation

Date: _____
Quotation #: _____

Name of Company _____

Address _____

TIN _____

Please quote your lowest price inclusive of taxes in the items/s listed, subject to the General Conditions below, stating the shortest time of delivery. Submit your quotation duly signed by your representative not later than **3 days upon receipt** in sealed envelope marked with the reference no. (PR# 23-09-REG-295)

 9/22
JOHNNY M. CONCON

Chairman, Bids and Awards Committee

ITEM NO.	ITEM & DESCRIPTION	BRAND	UNIT	QUANTITY	UNIT COST	TOTAL COST
	Labor and Materials for the Construction of Duck Grower House at Trento RES, Trento, Agusan del Sur		Lot	1		
	Please see attached POW and DED					
	Note: In reference to the Practice of Professional Agricultural Engineers, pursuant to RA 10915, all plans, designs, drawings, estimates, specifications, and other documents related to agriculture both public and private, shall be signed, stamped and received by Agricultural and Biosystems Engineers.					

ABC: 300,000.00

Source of fund: Livestock Banner

General Conditions:

- All entries must be typewritten/printed in ink.
- Delivery period within _____ calendar days based on the contract.
- Warranty shall be for a period of six (6) months for supplies & materials, one (1) year for equipment from date of acceptance by procuring entity.
- Price validity shall be for a period of _____ calendar days
- PhilGEPS Registration Certificate, Business Permit, DTI Certificate and Tax Registration Certificate shall be attached upon submission of the quotation, if applicable.
- Bidders shall submit original brochures showing specification of the products being offered.
- Winning bidder(s) from outside Butuan City must appear personally or sent authorized representative to signed contract and claimed payments.

After having carefully read and accepted your General Conditions, I/We quote on the item at prices noted above.

Printed Name/Signature of Company _____

Name and Signature of Convasser _____

Tel. No. / CP No. / email address _____

Date _____

DEPARTMENT OF AGRICULTURE
RFO XIII- CARAGA
CAPITOL SITE, BUTUAN CITY





CONSTRUCTION OF DUCK GROWER HOUSE
TRENTO RESEARCH AND EXPERIMENT STATION
CARAGA REGION

TABLE OF CONTENTS	SHEET NO.
1. BILL OF QUANTITIES AND BILLBOARD DETAILS	1 OF 5
2. FRONT, REAR, LEFT AND RIGHT ELEVATION	2 OF 5
3. FOUNDATION PLAN, FLOOR FRAMING PLAN AND F1-C1-P1 DETAILS	3 OF 6
4. FLOOR PLAN, SITE PROFILE DETAILS, WOODEN STAIRWAY DETAILS, AND TRUSS DETAILS	4 OF 6
5. ROOF FRAMING PLAN, LIGHTING LAYOUT, GENERAL NOTES AND SPECIFICATIONS, AND ELECTRICAL NOTES	5 OF 6

BILL OF QUANTITIES

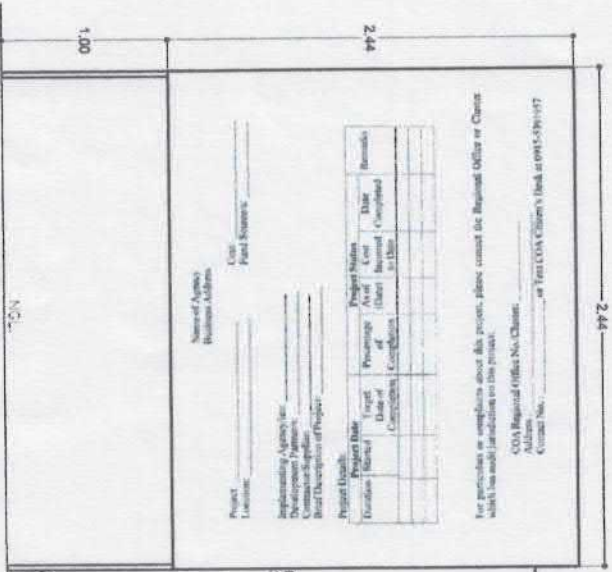
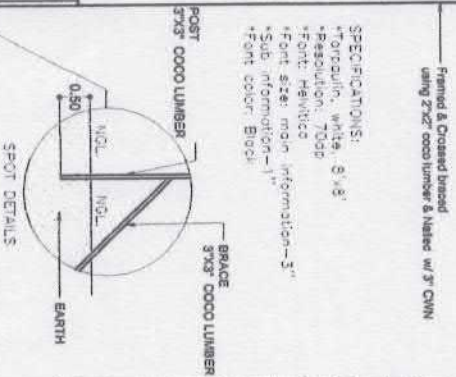
ITEM NUMBER	DESCRIPTION	QUANTITY	UNIT
B.5	PROJECT SIGNAGE/BILLBOARD	1.00	Each
SPL-1	NET INSTALLATION	46.00	SQUARE METER
SPL-2	PE PIPE INSTALLATION	1.00	LUMP SUM
804(1) a	STRUCTURE EXCAVATION	6.15	CUBIC METER
406 (1) a1	STRUCTURAL CONCRETE	2.53	CUBIC METER
901	MASONRY WORKS	15.96	SQUARE METER
1027 (a)	CEMENT PLASTER FINISH	22.00	SQUARE METER
1003	CARPENTRY AND JOINERY	1,961.21	BOARD FEET
1013(1)	CORRUGATED GI ROOFING GA 26	75.00	SQUARE METER
1101	WIRES AND WIRING DEVICES	1.00	LUMP SUM
903 (1)	FORMWORKS AND FALSEWORKS	1.00	LUMP SUM
804 (4)	GRAVEL FILL	2.00	CUBIC METER
404	REINFORCING STEEL	264.38	KILOGRAMS



BILLBOARD/SIGNAGE DET.
 SCALE 1:30
 MTS

 REPUBLIC OF THE PHILIPPINES DEPARTMENT OF AGRICULTURE 890 XUL, CANTON, SITE BAYAN CITY		Project Title CONSTRUCTION OF DUCK GROWER HOUSE		Prepared by:  JARBOS GALVIN J. REMASO ENGR.		Checked & Reviewed by:  ENGR. II		Submitted by:  ENGR. CESAR		Recommended by approval:  ENGR. CESAR		Approved:  RAULITO M. OJATE, JR. REGIONAL EXECUTIVE DIRECTOR		SHEET NO. <div style="border: 1px solid black; border-radius: 50%; width: 30px; height: 30px; display: flex; align-items: center; justify-content: center;"> 1 5 </div>
Location: Trento, Research and Experiment Station														



REPUBLIC OF THE PHILIPPINES
DEPARTMENT OF AGRICULTURE
PRO XIII, OCTOON, SCTE BUNAW, CITY

Project Title
CONSTRUCTION OF DUCK GROWER HOUSE

Prepared By:
MARCOLO E. RAMASO
ENGR. I

Checked & Reviewed By:
ENGR. J. ESPAROLA
ENGR. II

Submitted By:
ENGR. J. ESPAROLA
CHIEF ARCHT

Recommendation approval:
ENGR. J. ESPAROLA
CHIEF ARCHT

Approved:
RICARDO M. OLIVERA, JR.
REGIONAL EXECUTIVE DIRECTOR

SHEET NO.
2
5

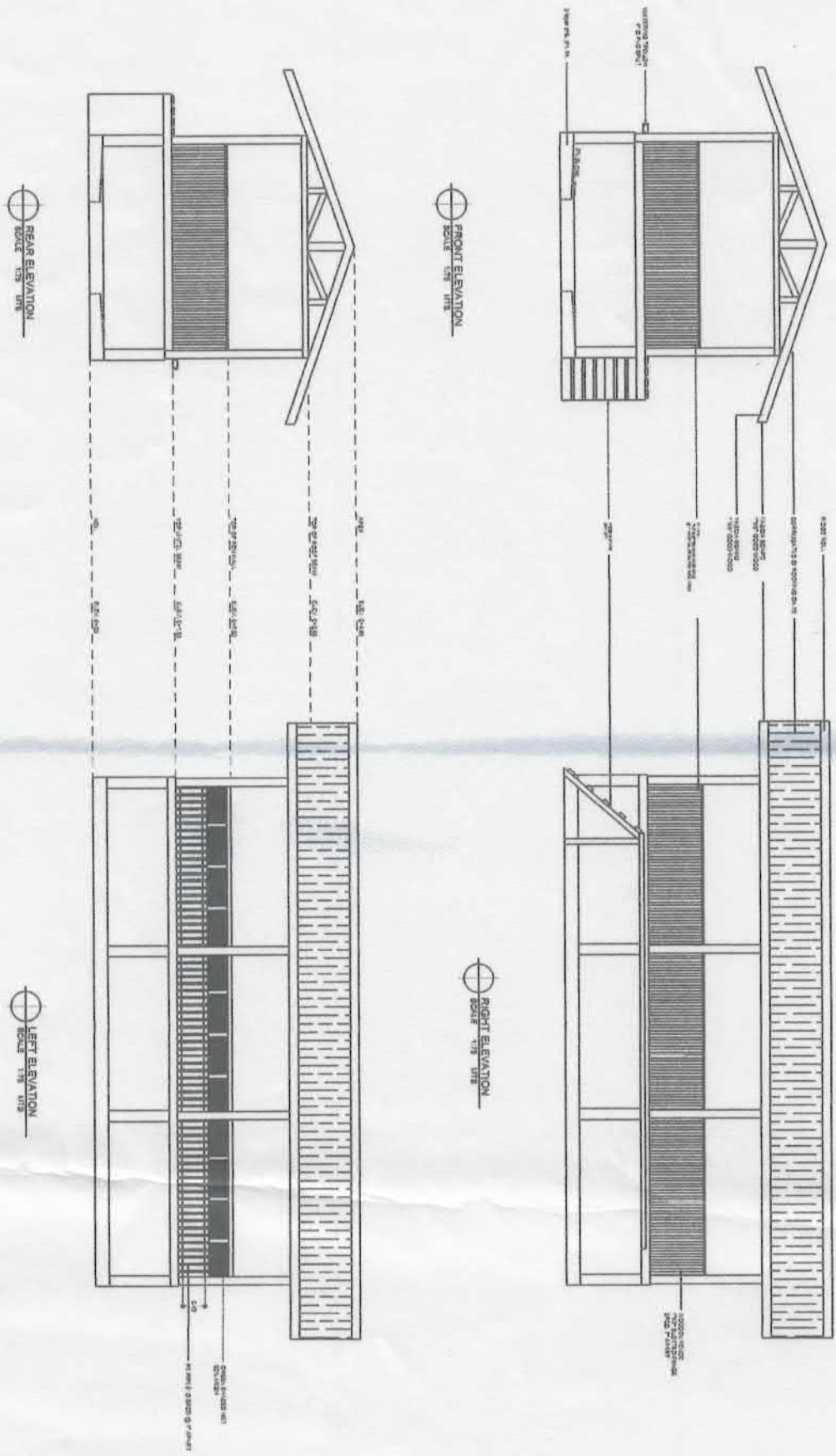



REPUBLIC OF THE PHILIPPINES
DEPARTMENT OF AGRICULTURE
RPO XII, CAPITAL SITE BULACAN CITY

Project Title
CONSTRUCTION OF DUCK GROWER HOUSE
Location: Trank, Research and Experiment Station

Prepared by:
JAYROSE G. DELA PENA

Checked & Reviewed by:
ENGR. J. ESPALONA

Submitted by:
ENGR. J. ESPALONA

Recommended by:
ALAN F. WAGAS
DIRECTOR FOR RESEARCH REGULATIONS AND IAD

Approved:
RAFAEL M. OJAYTE, JR.
REGIONAL EXECUTIVE DIRECTOR

SHEET NO.
3
5

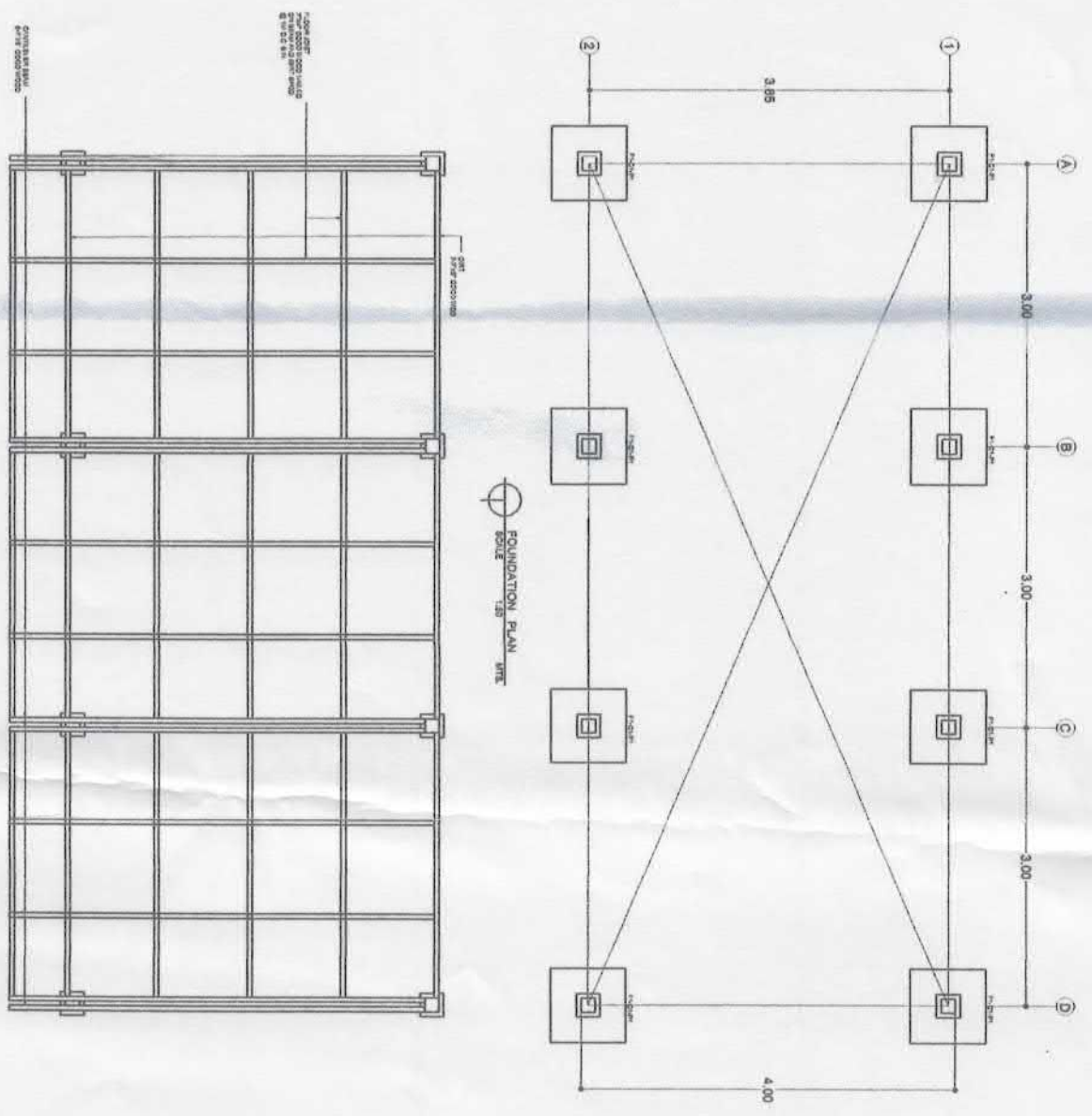
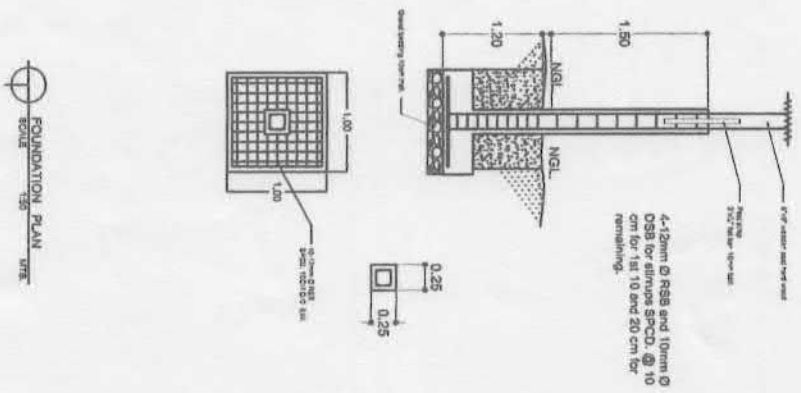



REPUBLIC OF THE PHILIPPINES
DEPARTMENT OF AGRICULTURE
870 XIL, CAPITAL SITE BULWAG CITY

Project Title
CONSTRUCTION OF DUCK GROWER HOUSE
Location: Tiram, Research and Experiment Station

Prepared by:
JARROD E. PENASO
ENGR.

Checked & Reviewed by:
ENGR. J. ESPALOLA

Submitted by:
ENGR. J. ESPALOLA
ENGR. J. D.

Recommending Approver:
ANGEL F. WALAN
DIL-PTD FOR RESEARCH REGULATIONS AND I.D.

Approved:
REYNOLDO M. ORANTE, JR.
REGIONAL EXECUTIVE DIRECTOR

SHEET NO.
4
5

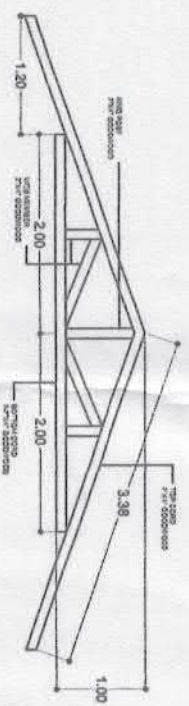
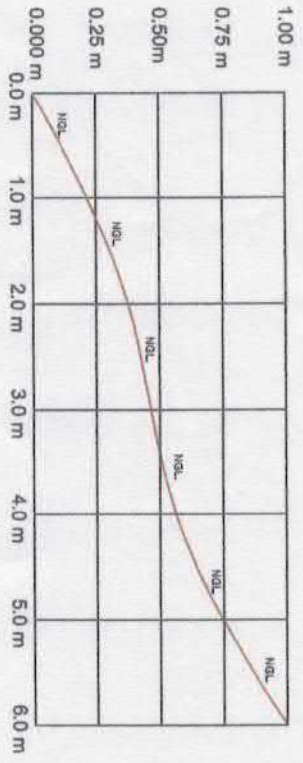
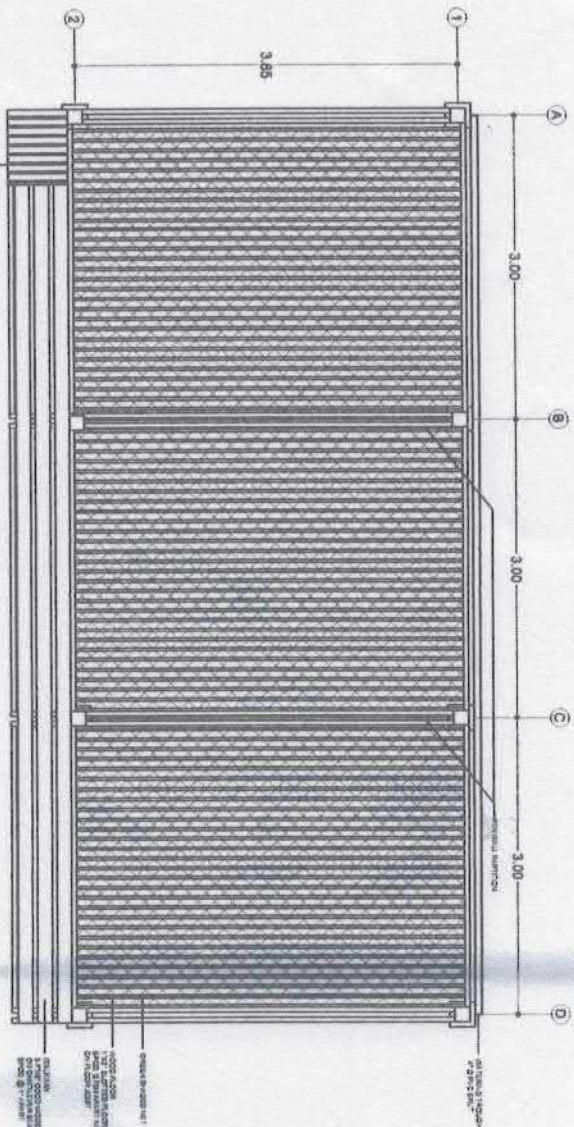

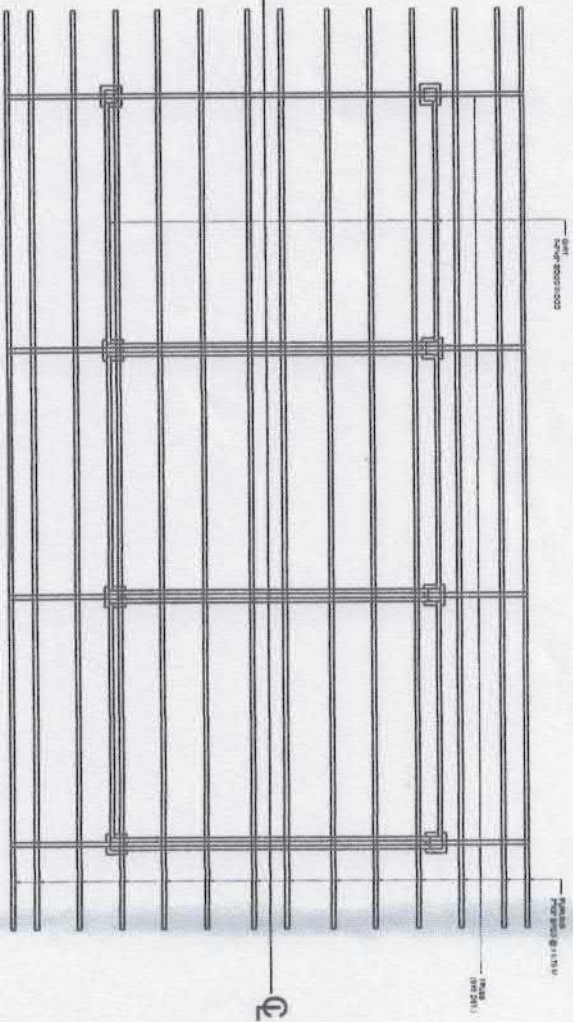

ROOF FRAMING PLAN
SCALE 1/8" = 1'-0"

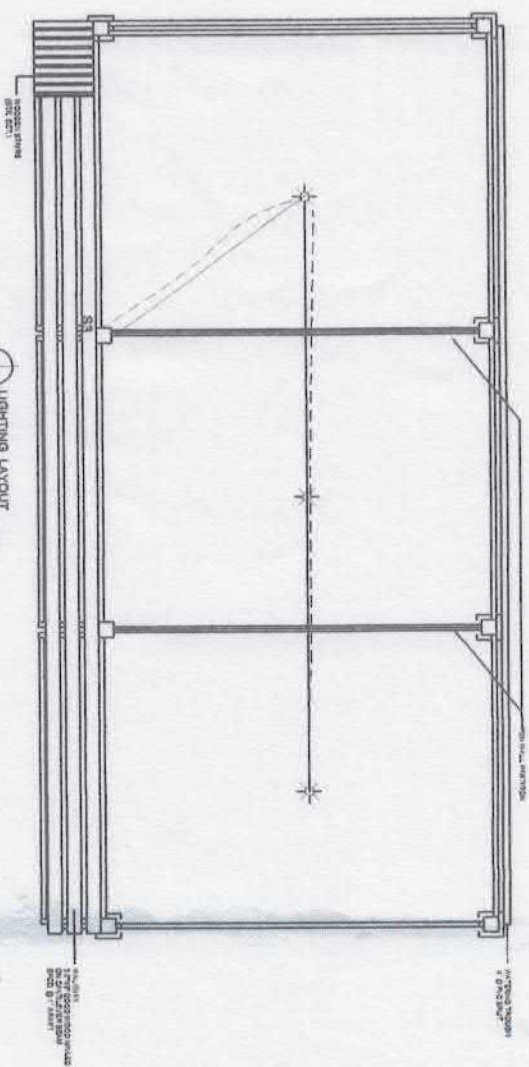

LIGHTING LAYOUT
SCALE 1/8" = 1'-0"

GENERAL NOTES AND SPECIFICATIONS:

1. The location of liquid waste facility shall conform with the existing zoning, land use standards, rules and regulations set by Department of Environment and Natural Resources (AO 34 and 35) and other national policies such as Water Code (PD 1067) and Environmental Code on Solid and Liquid Waste Disposal (PD 1152).
2. All materials to be use for electrical and net installation shall be brand new and functional.
3. All surface area for concrete are plain finish.
4. Use 6'x8' COA format tarpaulin with frame for project signage.
5. During construction, the contractor shall coordinate with the recipient and the implementing agencies (Department of Agriculture).

ELECTRICAL NOTES:

- All installation shall be done in a workmanlike manner and shall include all necessary works that may not clearly indicated in the plans or schematic but necessary to attain the purpose or intent of the design scheme.
- The branch circuit shall be loaded 80% of its rating.
- All electrical installation shall conform to the latest Philippine electrical and existing local ordinances.
- All electrical installation shall be done under the direct supervision of a duly registered electrical engineer or a master electrician.
- All electrical works shall conform to the existing electrical plan of the adjacent structure as the source of proposed building.

LEGEND:

- * - Attachment Gals. to exist
- ⊗ - 1-Phase panel switch
- - Electrical wire AWG 14
- - Lighting conductor 1/2"



REPUBLIC OF THE PHILIPPINES DEPARTMENT OF AGRICULTURE PPO XIII, CANTON SITE BUNYAN CITY	
Project Title CONSTRUCTION OF DUCK GROWER HOUSE	Prepared by: JARDOPE GLAYNN J. PERALSO ELEC. I
Location: Trento, Research and Experiment Station	Checked & Reviewed by: ENGR. JUAN O. ESPANOLA ENGR.
Submitted by: ENGR. JEROME O. TORRES CIVIL ENG.	Recommended approval: ARIEL H. AVILA DIVISION FOREMAN
Approved: RICARDO M. OLIVERA JR. REGIONAL ELECTRICITY DIRECTOR	SHEET NO. 5