



**REQUEST FOR QUOTATION**

Date: \_\_\_\_\_  
Quotation #: \_\_\_\_\_

Name of Company \_\_\_\_\_

Address \_\_\_\_\_

TIN \_\_\_\_\_

Please quote your lowest price inclusive of taxes in the items/s listed, subject to the General Conditions below, stating the shortest time of delivery. Submit your quotation duly signed by your representative not later than 3 days upon receipt in sealed envelope marked with the reference no. (PR # 23-09-SF 273)

**JOHNNY M. CONCON**

Chairman, Bids and Awards Committee

ITEM NO.	ITEM & DESCRIPTION	UNIT	QUANTITY	UNIT COST	TOTAL COST
LOT 1	<b>Procurement of Labor and Materials for the Construction of Warehouse</b>	unit	1		
	Location:				
	Brgy. Navarro, Tubajon, Province of Dinagat Islands				
LOT 2	<b>Procurement of Labor and Materials for the Construction of Display Center</b>	unit	1		
	Location:				
	Brgy. Navarro, Tubajon, Province of Dinagat Islands				
LOT 3	<b>Procurement of Labor and Materials for the Construction of Duckhouse</b>	unit	1		
	Location:				
	Brgy. Diaz, Tubajon, Province of Dinagat Islands				
	<b>(See attached BOQ and DED)</b>				
	<b>Note:</b>				
	In reference to the Practice of Professional Agricultural Engineers, pursuant to RA 10915, all plans, designs, drawings, estimates, specifications, and other documents related to agriculture both public and private, shall be signed, stamped and sealed by Agricultural and Biosystems Engineers				
				lot 1	493,000
				lot 2	300,000
				lot 3	50,000

ABC: 845,000 -

Source of fund: CRA CY - 2023 AMIA PROJECT

**General Conditions:**

- All entries must be typewritten/printed in ink.
- Delivery period within \_\_\_\_\_ calendar days based on the contract.
- Warranty shall be for a period of six (6) months for supplies & materials, one (1) year for equipment from date of acceptance by procuring entity.
- Price validity shall be for a period of \_\_\_\_\_ calendar days
- PhilGEPS Registration Certificate, Business Permit, DTI Certificate and Tax Registration Certificate shall be attached upon submission of the quotation, if applicable.
- Bidders shall submit original brochures showing specification of the products being offered.
- Winning bidder(s) from outside Butuan City must appear personally or sent authorized representative to signed contract and claimed payments.

After having carefully read and accepted your General Conditions, I/We quote on the item at prices noted above.

Printed Name/Signature of Company \_\_\_\_\_

Name and Signature of Convasseer \_\_\_\_\_

Tel. No. / CP No. / email address \_\_\_\_\_



# DEPARTMENT OF AGRICULTURE

RFO XIII - CARAGA  
CAPITOL SITE, BUTUAN CITY

**CONSTRUCTION OF WAREHOUSE  
BARANGGAY NAVARRO, TUBAJON, PDI**

CARAGA REGION



NAME OF PROJECT: CONSTRUCTION OF WAREHOUSE  
 LOCATION: BRGY. NAVARRO, TUBAJON, PDI

## SUMMARY OF QUANTITIES

Item No.	Scope of Work	Quantity	Unit
<b>PART. I GENERAL REQUIREMENTS</b>			
B.5	Project Billboard/Signboard	1.00	each
<b>PART. II PART A - EARTHWORK</b>			
803(1)	Structure Excavation	15.00	cu.m.
803 (3)	Foundation Fill	3.00	cu.m.
<b>PART B - PLAIN AND REINFORCED CONCRETE WORKS</b>			
404	Reinforcing Steel	565.17	kgs.
900	Reinforced Concrete	9.50	cu.m.
804 (4)	Gravel Fill	7.00	cu.m.
<b>PART C - FINISHING AND OTHER CIVIL WORKS</b>			
<b>C.1 Finishing Works</b>			
1003	Carpentry Works	1,386.34	bd.ft.
901	Masonry Works	54.61	sq.m.
1027(a)	Cement Plaster Finish	67.91	sq.m.
1010	Doors ( Panel Door & Roll Up Door)	1.00	lot
1101	Wires & Wiring Devices	1.00	L.S.
1032(1)a	Painting Works(Masonry/Concrete)Acrylic Finish	33.02	sq.m.
<b>C.2 Roof Framing and Roofing Works</b>			
1014(1)b2	Pre-painted Metal Sheets (Rb Type) w/ Transparent Polycarbonate Roofing sheets, 1.2mm	102.90	sq.m.

Republic of the Philippines DEPARTMENT OF AGRICULTURE Caraga Region	PROJECT TITLE: CONSTRUCTION OF WAREHOUSE	PREPARED BY: JAY D. MANIOLA ENGINEER II	CHECKED & REVIEWED BY: THESELYN B. LIMAS ENGINEER III	SUBMITTED BY: KEVIN S. VILLAS ENGINEER V/CHIEF RAED	NOTED BY: FLORITES ROSALES OIC, RESEARCH DIVISION	RECOMMENDING APPROVAL: ABEL F. WAGAS RTD FOR RESEARCH & REGULATIONS	APPROVED BY: ENGR. ERIC M. ONATE, JR. REGIONAL EXECUTIVE DIRECTOR	SHEET NO: 1 7
---	---	---	---	---	---	---	---	---------------------



Republic of the Philippines  
 DEPARTMENT OF AGRICULTURE  
 Caraga Region  
 Capital Site, Butuan City  
 Tel. No. (085) 342-4092, Telefax No: (085) 341-2114

Costs  
 Fund Source/s

Project Name: Construction of Warehouse  
 Location: Brgy. Navarro, Tubajon, PDI  
 Implementing Agency/Iss: DA-Caraga Region  
 Development Partners:  
 Contractor/Supplier:  
 Brief Description:

Project Details:

Project Date	Project Status	Duration	Started	Target Date of Completion	Percentage of Completion	As of (Date)	Cost Incurred to Date	Date Completed	Remarks
GO C.D.									

For particulars or complaints about this project, please contact Regional Office or Cluster which has audit jurisdiction on this project

COA Regional Office No./Cluster : XIII-CARAGA  
 Address: SOUTH MONTILLA BOULEVARD, BUTUAN CITY  
 Contact No.: (085) 342-567 or text COA Citizen's Desk at 0915-5391957

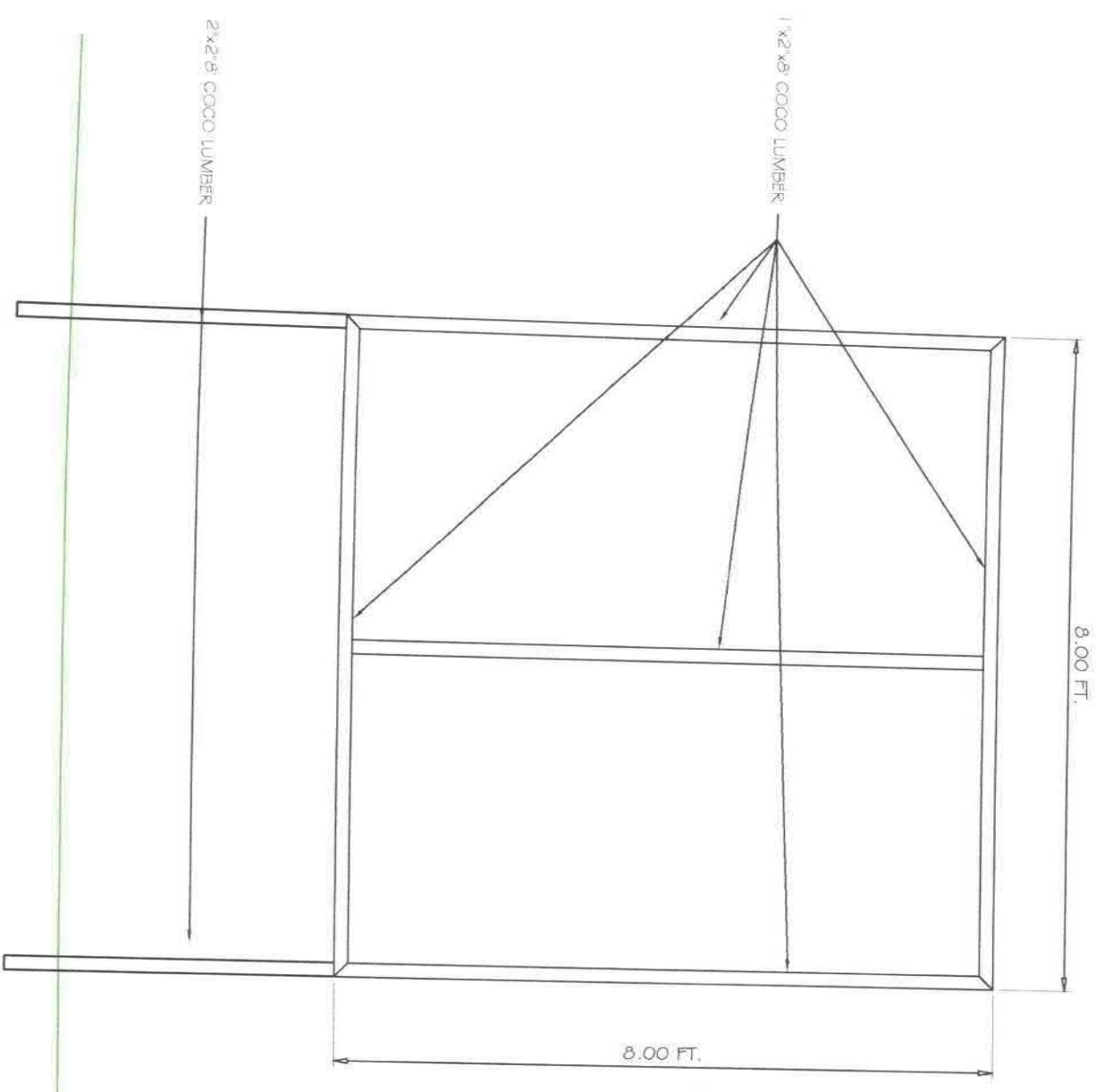

FRONT VIEW  
 SCALE 1:25 MTS

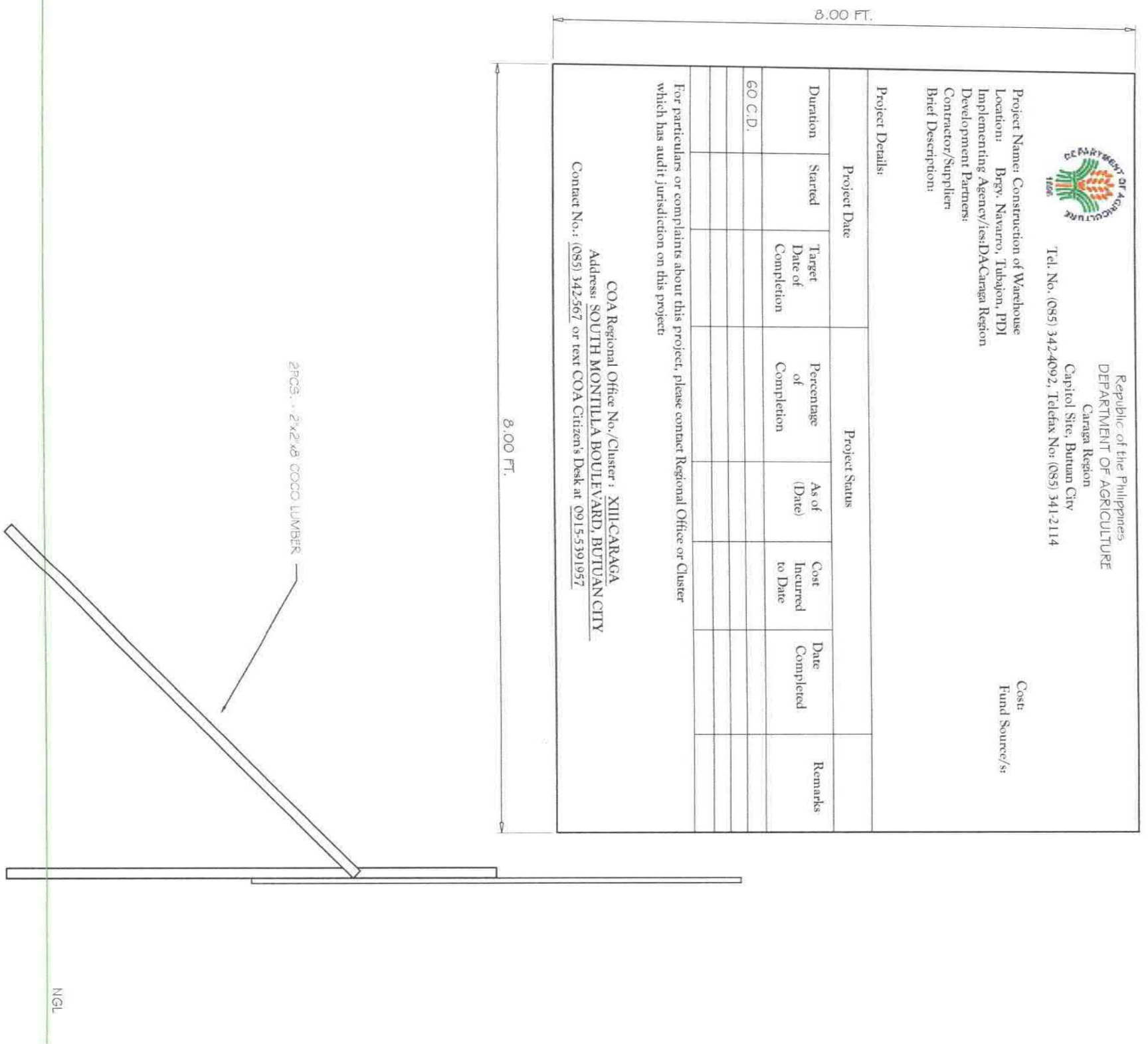

RIGHT & LEFT SIDE VIEW  
 SCALE 1:25 MTS

PROJECT BILLBOARD DETAILS

Republic of the Philippines DEPARTMENT OF AGRICULTURE Caraga Region		PROJECT TITLE: CONSTRUCTION OF WAREHOUSE	PREPARED BY: JACD PANOLA ENGINEER II	CHECKED & REVIEWED BY: THESSALYN B. LIMAS ENGINEER III	SUBMITTED BY: ENZ ROSALES ENGINEER V/CHIEF-RAID	NOTED BY: FLORENTE ROSALES RESEARCH DIVISION	RECOMMENDING APPROVAL: ABEL F. MAGAS RTD FOR RESEARCH & REGULATIONS	APPROVED BY: ENGR ARDO M. ONATE, JR. REGIONAL EXECUTIVE DIRECTOR	SHEET NO: 2 / 7
---	--	---	--	--	---	--	---	--	--------------------



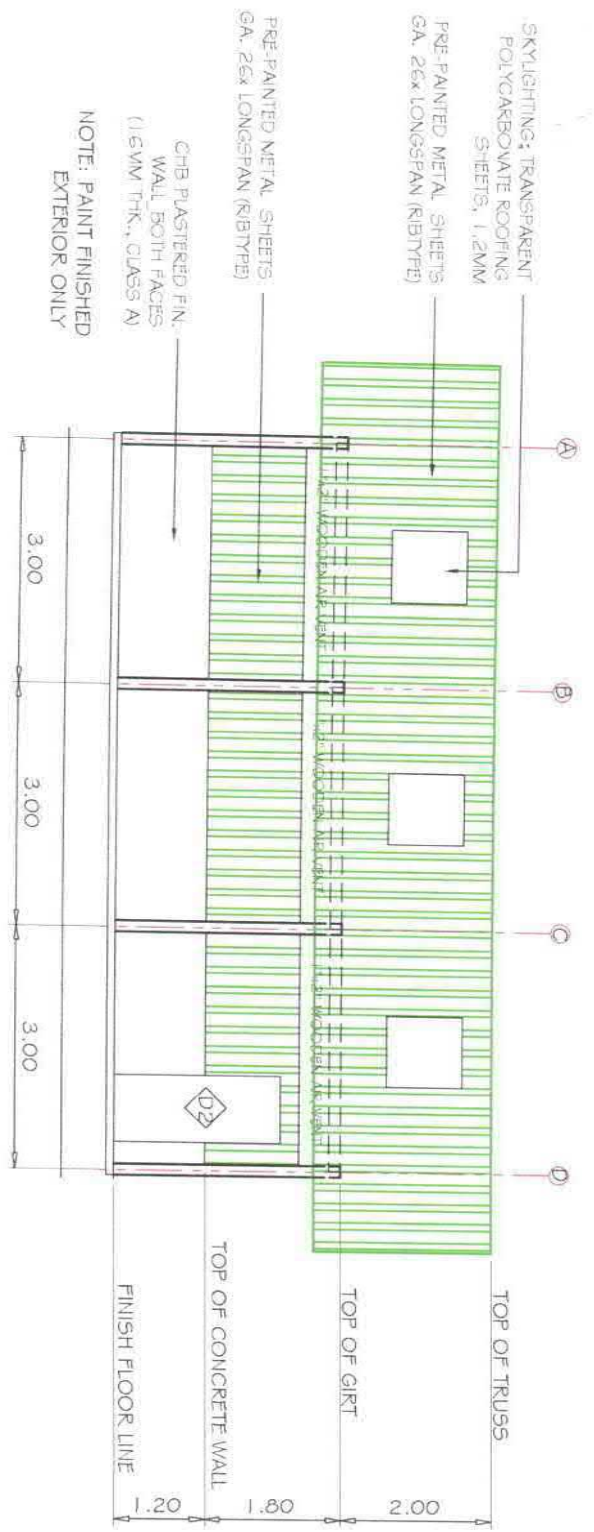

**LEFT ELEVATION**  
SCALE 1:100 MTS

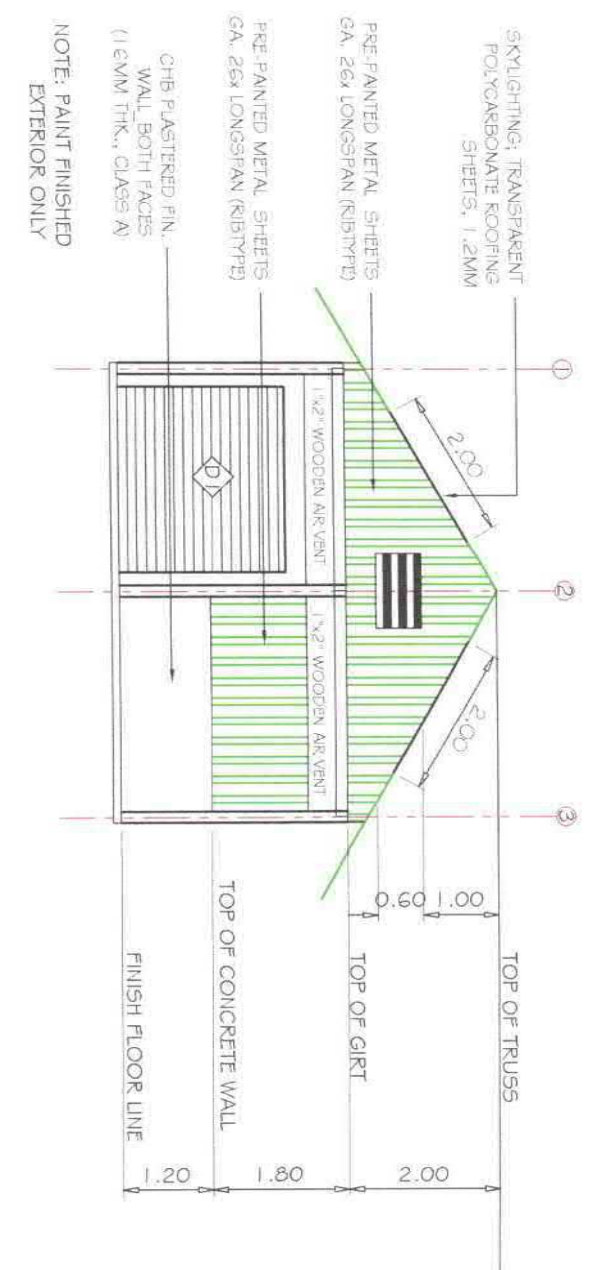

**FRONT ELEVATION**  
SCALE 1:100 MTS

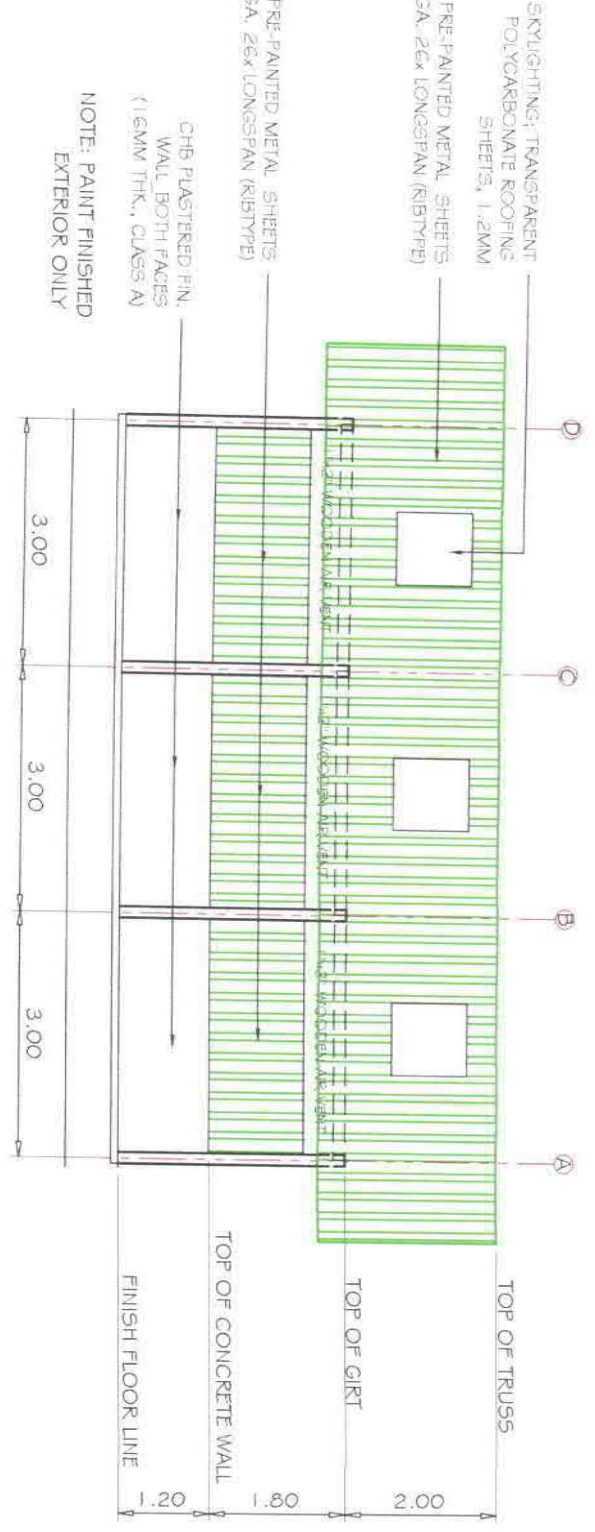

**RIGHT ELEVATION**  
SCALE 1:100 MTS

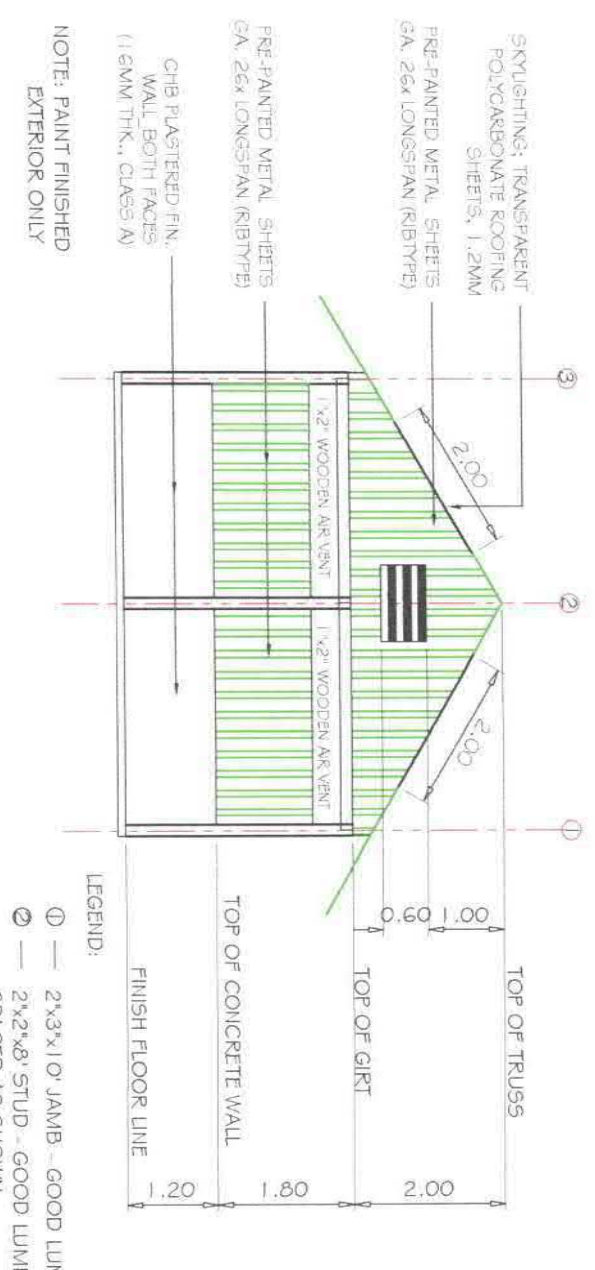

**REAR ELEVATION**  
SCALE 1:100 MTS

Republic of the Philippines DEPARTMENT OF AGRICULTURE Caraga Region		PROJECT TITLE: CONSTRUCTION OF WAREHOUSE	PREPARED BY: JAY D. PARRINO ENGINEER II	CHECKED & REVIEWED BY: THEO. LYN B. LIMAS ENGINEER III	SUBMITTED BY: REYNALD TORRES ENGINEER V/CHIEF-RAED. OIC.	NOTED BY: FLORITZ ROSALES RESEARCH DIVISION	RECOMMENDING APPROVAL: DEL F. WAGAS RTD FOR RESEARCH & REGULATIONS	APPROVED BY: ENGR. ARDO M. ONATE, JR. REGIONAL EXECUTIVE DIRECTOR	SHEET NO.: 3 / 7
---	--	---	---	--	--	---	--	---	---------------------



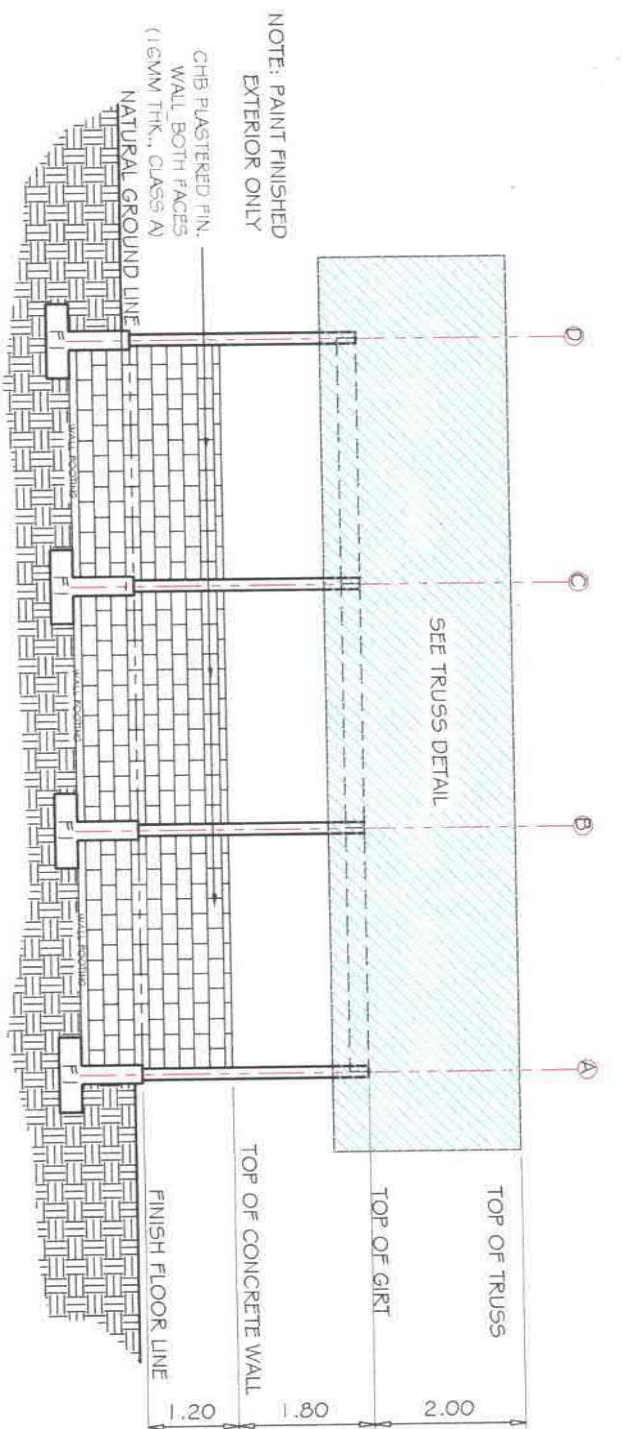

LONGITUDINAL SECTION  
SCALE 1:100 MTS

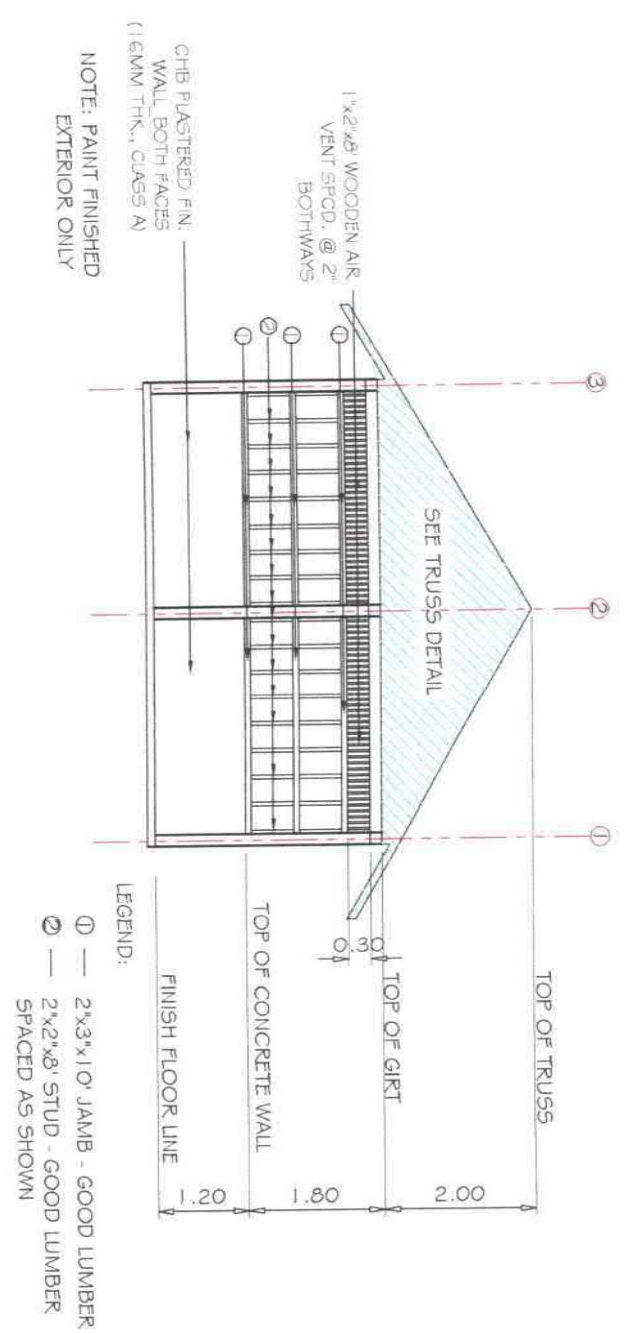

SECTION THRU "A"  
SCALE 1:100 MTS

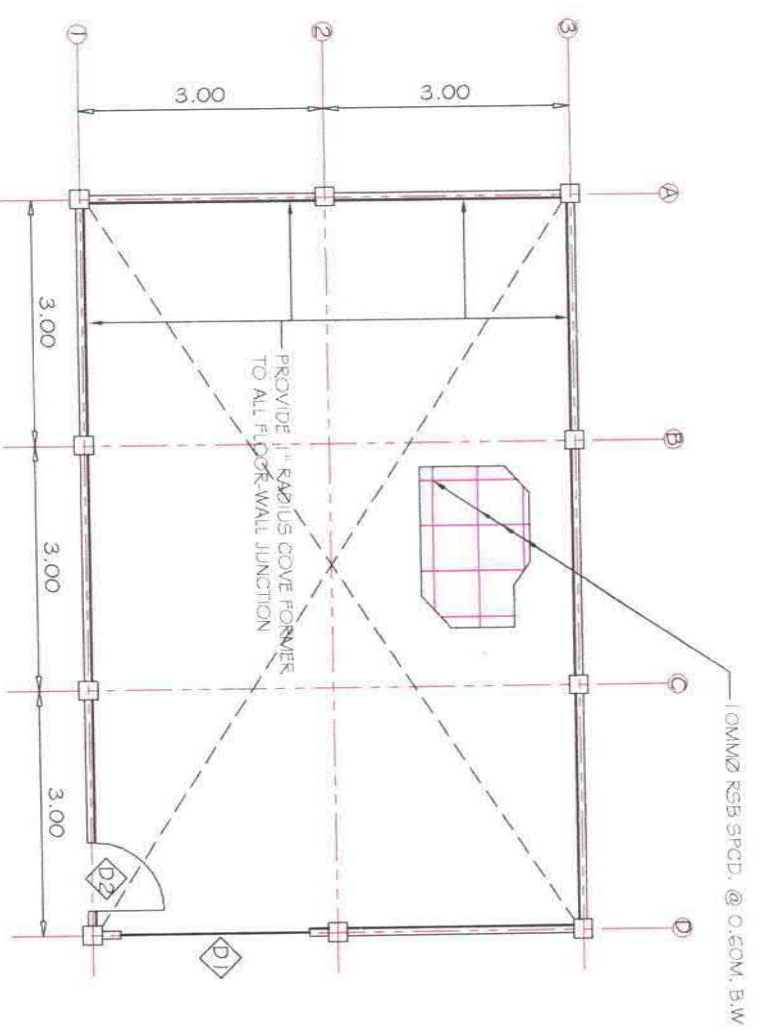

FLOOR PLAN  
SCALE 1:100 MTS

SCHEDULE OF DOORS	
TYPE	DESCRIPTION
D1	2.50M x 2.20M ROLL UP DOOR CHAIN OPERATED
D2	0.90M x 2.20M PANEL DOOR W/ LOCK & JAMB

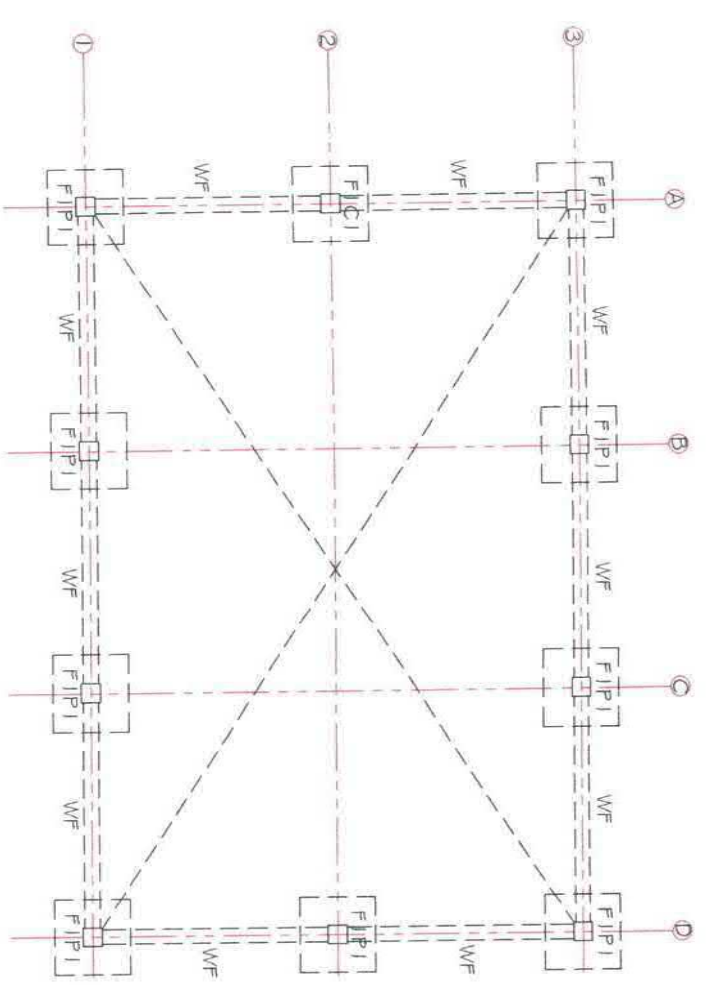

FOUNDATION PLAN  
SCALE 1:100 MTS

Republic of the Philippines DEPARTMENT OF AGRICULTURE Caraga Region		PROJECT TITLE: CONSTRUCTION OF WAREHOUSE	PREPARED BY: JAYSON P. ANOÑA ENGINEER II	CHECKED & REVIEWED BY: THESSA LYN B. LIMAS ENGINEER III	SUBMITTED BY: RICHIE MORALES ENGINEER V/CHIEF RAED OIC.	NOTED BY: FLORITE J. ROSALES RESEARCH DIVISION	RECOMMENDING APPROVAL: ABEL F. WALS	APPROVED BY: ENGR. RICARDO M. ONATE, JR. REGIONAL EXECUTIVE DIRECTOR	SHEET NO.: 4 / 7
---	--	---	--	---	---	--	--	--	---------------------

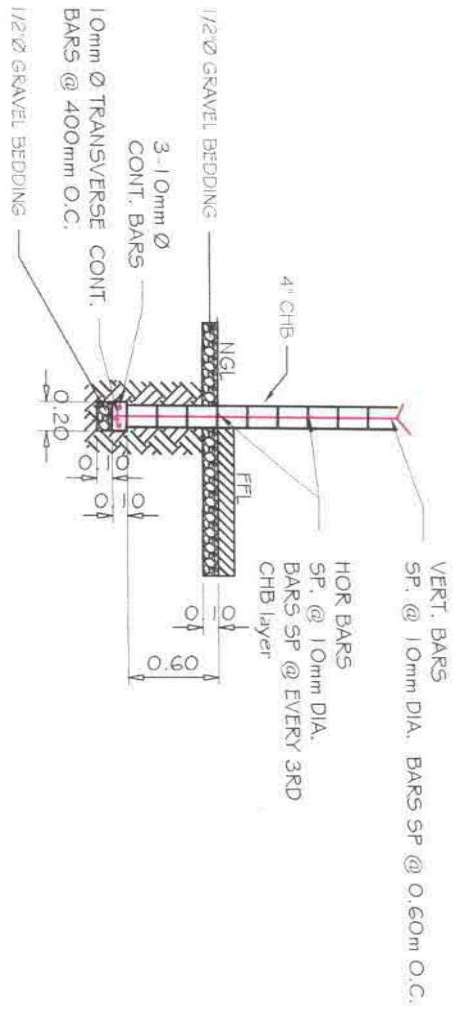

DETAIL OF WALL FOOTING (WF)  
 SCALE 1:50M

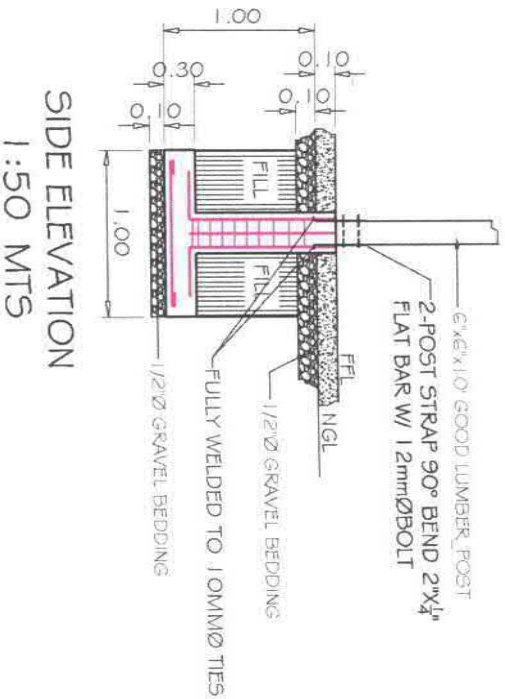
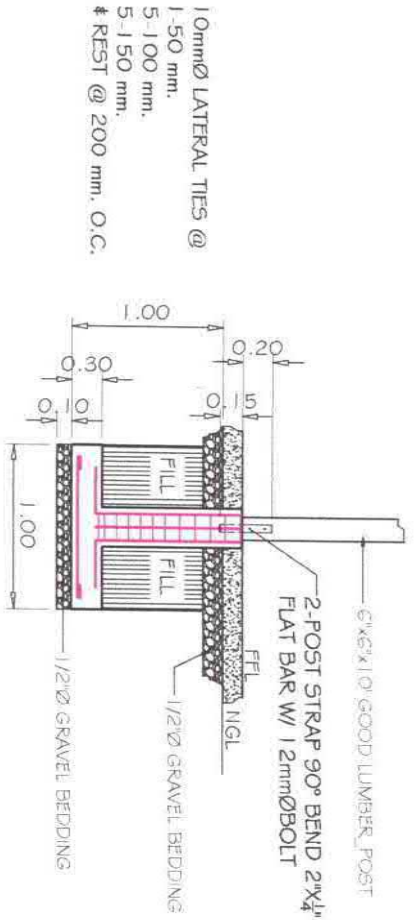
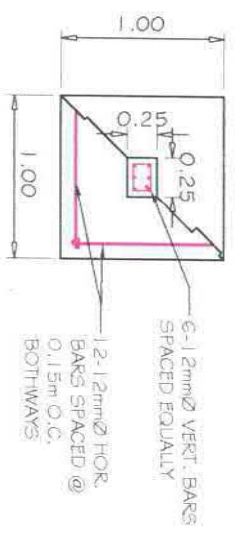

PEDESTAL(P1) - FOOTING(F1) DETAILS  
 SCALE 1:50 MTS

Republic of the Philippines DEPARTMENT OF AGRICULTURE Caraga Region		PROJECT TITLE: CONSTRUCTION OF WAREHOUSE	PREPARED BY: JAY D. MANOJA ENGINEER II	CHECKED & REVIEWED BY: THESELA LYN B. LIMAS ENGINEER III	SUBMITTED BY: RICHARD MORANES ENGINEER V/CHIEF RAED OIC	NOTED BY: FLORITO ROSALES RESEARCH DIVISION	RECOMMENDING APPROVAL: ABEL F. WAGAS RTD FOR RESEARCH & REGULATIONS	APPROVED BY: ENGR. RICARDO M. ONATE, JR. REGIONAL EXECUTIVE DIRECTOR	SHEET NO: 5 7
---	--	---	--	--	---	---	---	--	---------------------







### GENERAL ELECTRICAL SPECIFICATION

ALL INSTALLATION SHALL BE DONE IN A WORKMANLIKE MANNER AND SHALL BE INCLUDE ALL NECESSARY WORKS THAT MAY NOT CLEARLY INDICATED IN THE PLANS OR SCHEMATIC BUT NECESSARY TO ATTAIN THE PURPOSE OR INHERIT OF THE DESIGN SCHEME.

THE PLAN INDICATE THE GENERAL LAYOUT PLAN OF THE SYSTEM AND THE LOCATION OF OUTLET ARE DIAGRAMMATIC AND MAY BE ADJUSTED AS REQUIRED BY THE ARCHITECT BEFORE INSTALLATION.

THE CONTRACTOR SHALL RECORD ALL ACCOMPLISHMENT AS WORK PROGRESS IN A SET OF RECORDS PLAN, THREE SETS OF AS BUILT DRAWINGS SHALL BE DULY SIGNED AND SEALED BY THE SUPERVISOR IN CHARGE OF CONSTRUCTION SHALL BE SUBMITTED FOR THE OWNERS AND ARCHITECT REFERENCES AND MAINTENANCE PURPOSES.

ALL MATERIALS TO BE SUPPLIED SHALL BE NEW AND HIGHLY QUALITY SUITABLE FOR THE LOCATION PURPOSE. MATERIALS SHALL BE STANDARDS PRODUCT OF REPUTABLE MANUFACTURERS.

ALL WIRING INSTALLATION SHALL BE IN PVC CONDUIT (UNLESS SPECIFIED). ALL SPECIAL PURPOSE OUTLET SHALL BE OF PROPER TYPE RATING AND READILY ACCESSIBLE.

MINIMUM SIZE OF WIRE SHALL BE NO. 14 THW FOR LIGHTING AND NO. 12 THW OR CONVENIENCE OUTLET (UNLESS SPECIFIED).



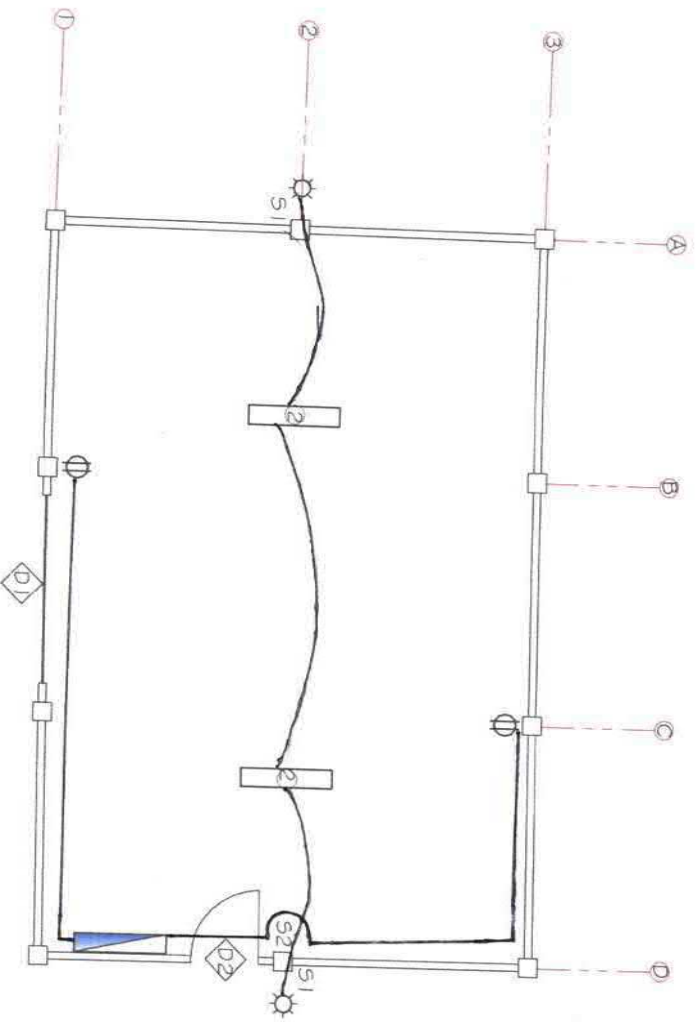

THE BRANCH CIRCUIT SHALL BE LOADED MORE THAN 80% OF ITS RATING.

MOUNTING HEIGHT SHALL BE 1.30M. ABOVE FLOOR LEVEL FOR SWITCH CONTROL LINE. CONVENIENCE OUTLET SHALL BE 0.30M ABOVE FLOOR LEVEL AND PANEL BOARD SHALL BE 1.80M ABOVE FLOOR LEVEL.

THE ELECTRICAL WORKS SHALL BE DONE IN ACCORDANCE IN ALL REQUIREMENTS OF THE LATEST ISSUE, PHILIPPINE ELECTRICAL CODE WITH RULES AND REGULATIONS AND ORDINANCES OF THE PHILIPPINES.



**C.O. & LIGHTING LAY-OUT**  
SCALE 1:100 MTS

- LEGEND:
-  2 x 36 FLOURESCENT LIGHT
  -  18 WATTS CFL
  -  PANEL BOARD
  -  S2 DOUBLE GANG SWITCH
  -  S1 SINGLE GANG SWITCH

Republic of the Philippines DEPARTMENT OF AGRICULTURE Caraga Region		PROJECT TITLE: CONSTRUCTION OF WAREHOUSE LOC.: BRGY. NAVARRRO, TUBAJON, PDI	PREPARED BY: JAYD ANOIA ENGINEER II	CHECKED & REVIEWED BY: THESSALYN B. LIMAS ENGINEER III	SUBMITTED BY: RICHIE MORALES ENGINEER V/CHIEF RAED OIC.	NOTED BY: FLORITES ROSALES RESEARCH DIVISION	RECOMMENDING APPROVAL: ABEL F. WAGAS RTD FOR RESEARCH & REGULATIONS	APPROVED BY: ENGR RICARDO M. ONATE, JR. REGIONAL EXECUTIVE DIRECTOR	SHEET NO: 7 / 7
---	--	---	---	--	---	--	---	---	--------------------

# DEPARTMENT OF AGRICULTURE

RFO XIII - CARAGA  
CAPITOL SITE, BUTUAN CITY

## CONSTRUCTION OF DISPLAY CENTER BRGY. NAVARRRO, TUBAJON, PDI

CARAGA REGION





PROJECT TITLE: CONSTRUCTION OF DISPLAY CENTER  
 PROJECT LOCATION: BRGY. NAVARRO, TUBAJON, PDI

Item No.	Scope of Work	Quantity	Unit
B.5	Project Billboard/SignBoard	1.00	each
803(1)	Structure Excavation	4.00	cu.m.
404	Reinforcing Steel	119.22	kgs.
900	Concrete Works	5.13	cu.m.
804(4)	Gravel Fill	4.13	cu.m.
1003(1)a1	Ceiling	58.89	sq.m.
803 (3)	Foundation Fill	1.80	cu.m.
1014(1)b2	Roofing Works	1.00	lot
1010	Doors (Panel Door & Roll-Up Door)	1.00	lot
1003	Carpentry Works	1,046.83	bd.ft

Republic of the Philippines  
 DEPARTMENT OF AGRICULTURE  
 Caraga Region

PROJECT TITLE: CONSTRUCTION OF DISPLAY CENTER  
 LOC.: BRGY. NAVARRO, TUBAJON, PDI

PREPARED BY:  JAYSON ESPANOLA  
 ENGINEER II

CHECKED & REVIEWED BY:  THESSA ANN B. LIMAS  
 ENGINEER III

SUBMITTED BY:  RENE O. MORALES  
 ENGINEER V/CHIEF-RAED OIC.

NOTED BY:  FLORITES J. ROSALES  
 RESEARCH DIVISION

RECOMMENDING APPROVAL:  ABEL F. MAGAS  
 RTD FOR RESEARCH & REGULATIONS

APPROVED BY:  RICARDO M. ORATE, JR.  
 REGIONAL EXECUTIVE DIRECTOR

SHEET NO: 1 / 6





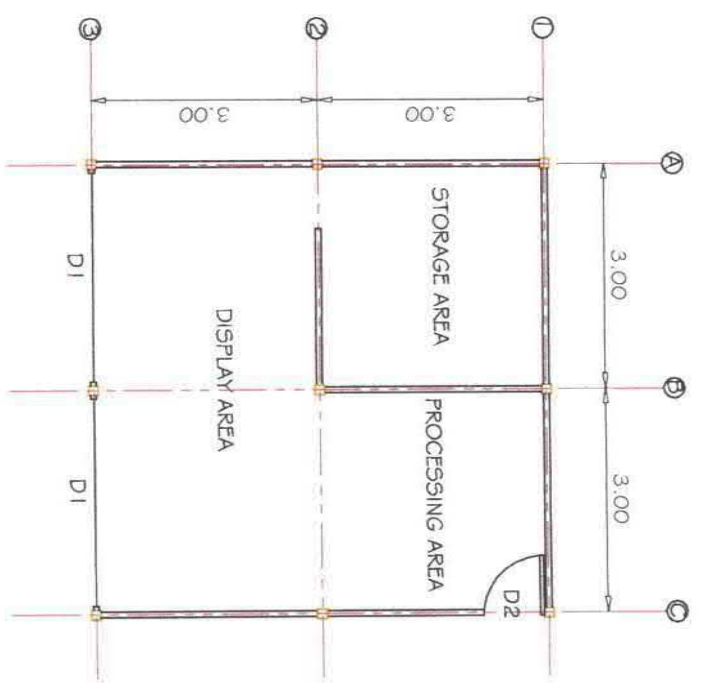

FLOOR PLAN  
SCALE 1:100  
MTS

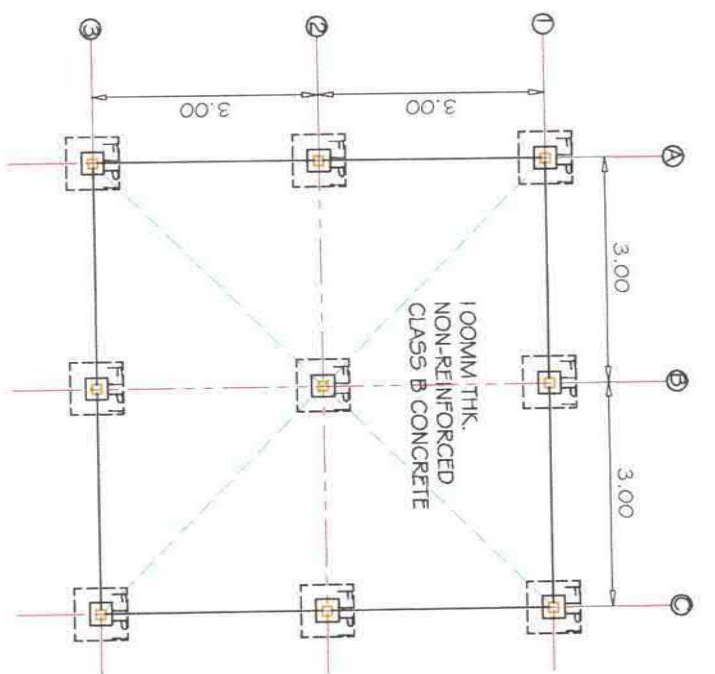

FOUNDATION PLAN  
SCALE 1:100  
MTS

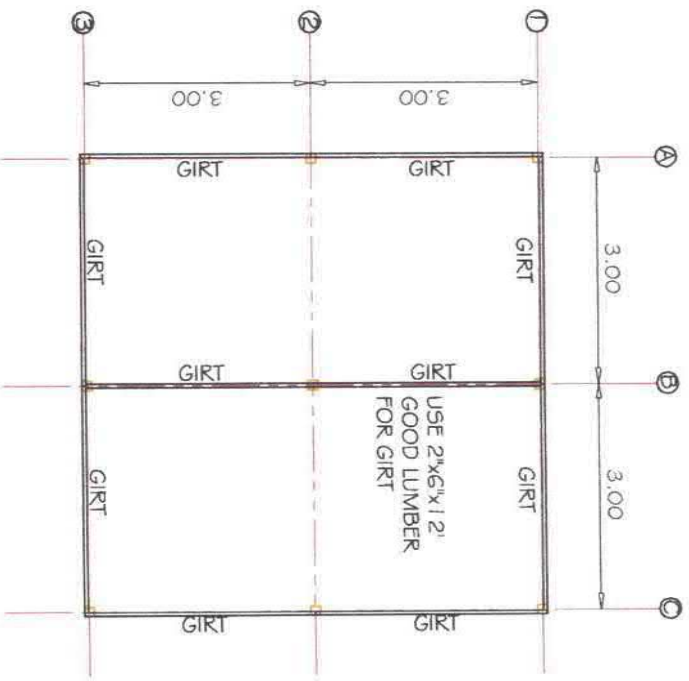

ROOF BEAM PLAN  
SCALE 1:100  
MTS

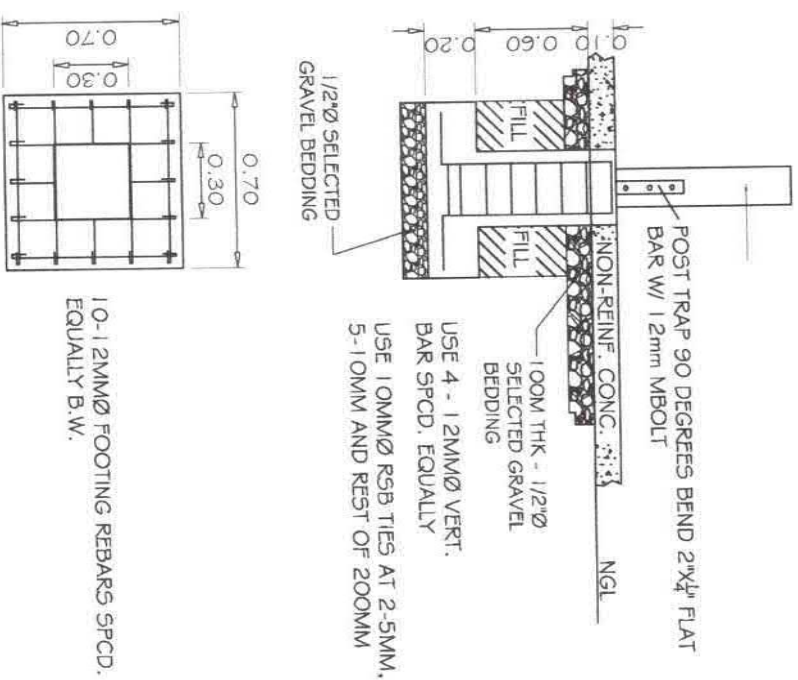

FOOTING (F), CONC. PEDESTAL (CP), WOODEN POST (WP) DETAIL  
SCALE: NTS.

Republic of the Philippines DEPARTMENT OF AGRICULTURE Caraga Region		PROJECT TITLE: CONSTRUCTION OF DISPLAY CENTER LOC.: BRGY. NAVARRO, TUBAON, PDI	PREPARED BY: JAY P. ANOLA ENGINEER II	CHECKED & REVIEWED BY: THERESIA LYN B. LIMAS ENGINEER III	SUBMITTED BY: RENE O. MORALES ENGINEER V-CHIEF-RAED OIC.	NOTED BY: FLORITE ROSALES RESEARCH DIVISION	RECOMMENDING APPROVAL: ABEL F. WAGAS RTD FOR RESEARCH & REGULATIONS	APPROVED BY: ENGR. ARDO M. ONATE, JR. REGIONAL EXECUTIVE DIRECTOR	SHEET NO.: 3 / 6
---	--	--	---	---	--	---	---	---	---------------------

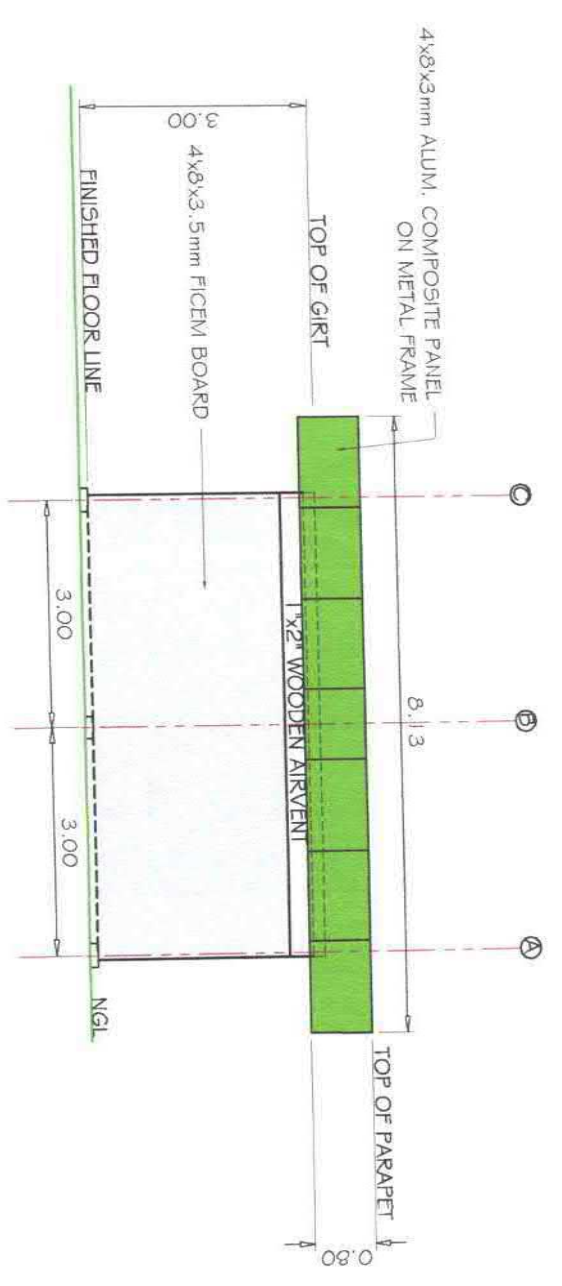
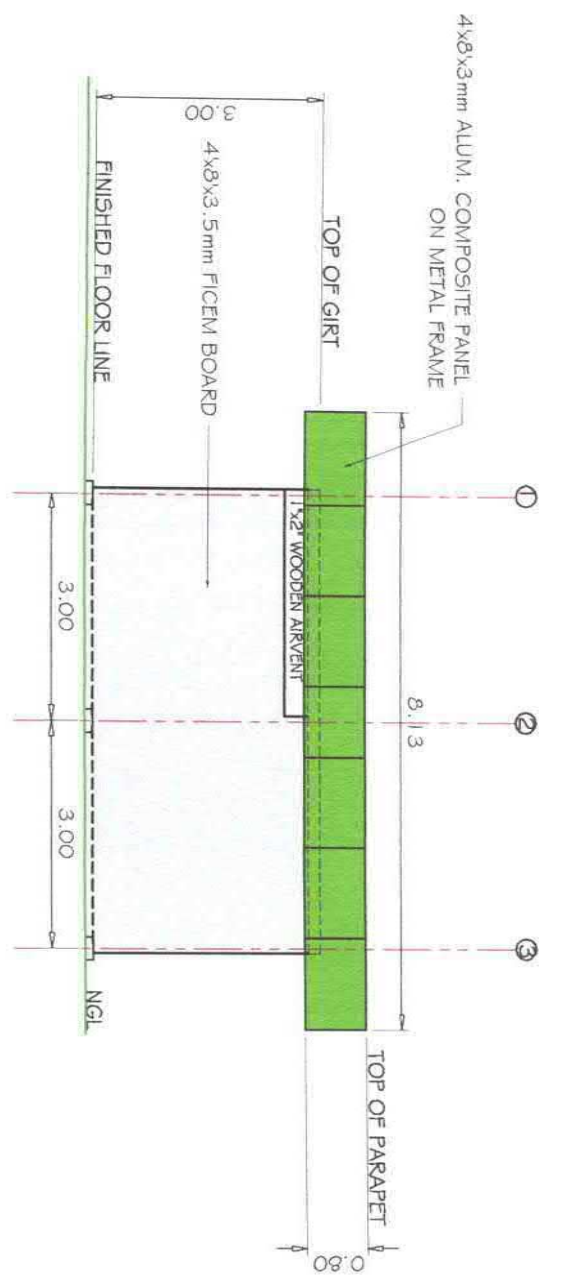
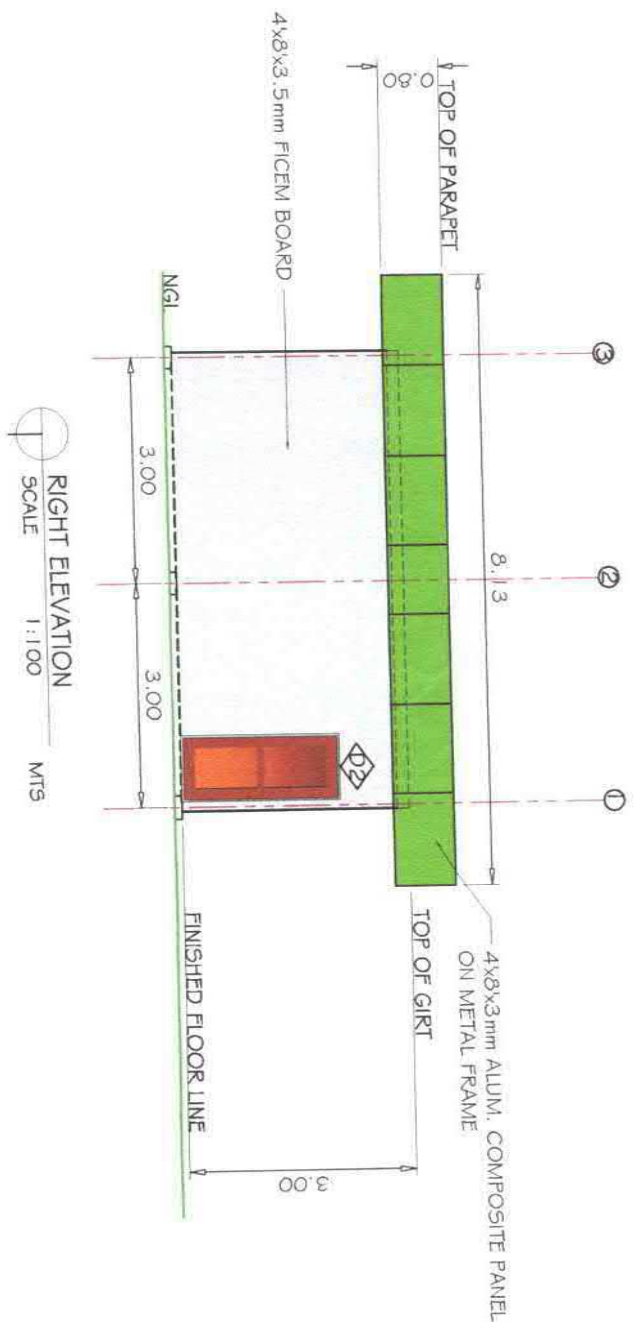
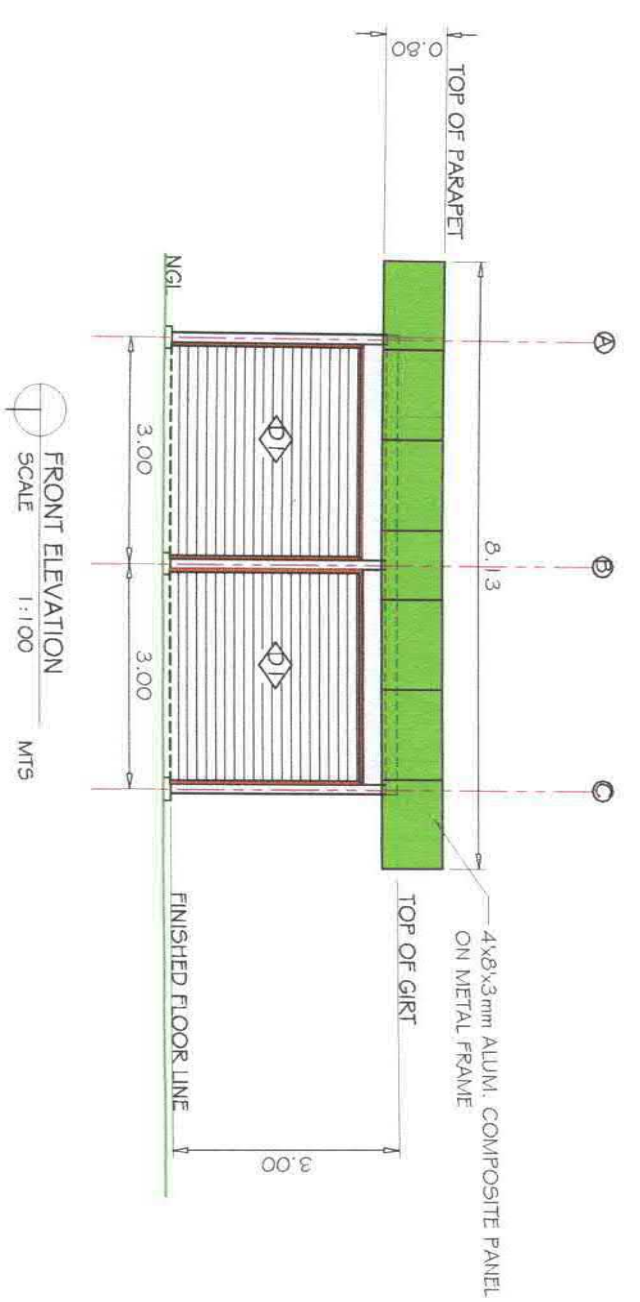

Republic of the Philippines DEPARTMENT OF AGRICULTURE Caraga Region		PROJECT TITLE: CONSTRUCTION OF DISPLAY CENTER	PREPARED BY: JAY B. ANOÑA ENGINEER II	CHECKED & REVIEWED BY: THESSALYN B. LIMAS ENGINEER III	SUBMITTED BY: RENE O. MORALES ENGINEER VICHIEF-RAED OIC.	NOTED BY: FLORITEN ROSALES RESEARCH DIVISION	RECOMMENDING APPROVAL: ABEL F. MAGAS RTD FOR RESEARCH & REGULATIONS	APPROVED BY: ENGR. ARDO M. ONATE, JR. REGIONAL EXECUTIVE DIRECTOR	SHEET NO.: 4 / 6
---	--	--	---	--	--	--	---	---	---------------------



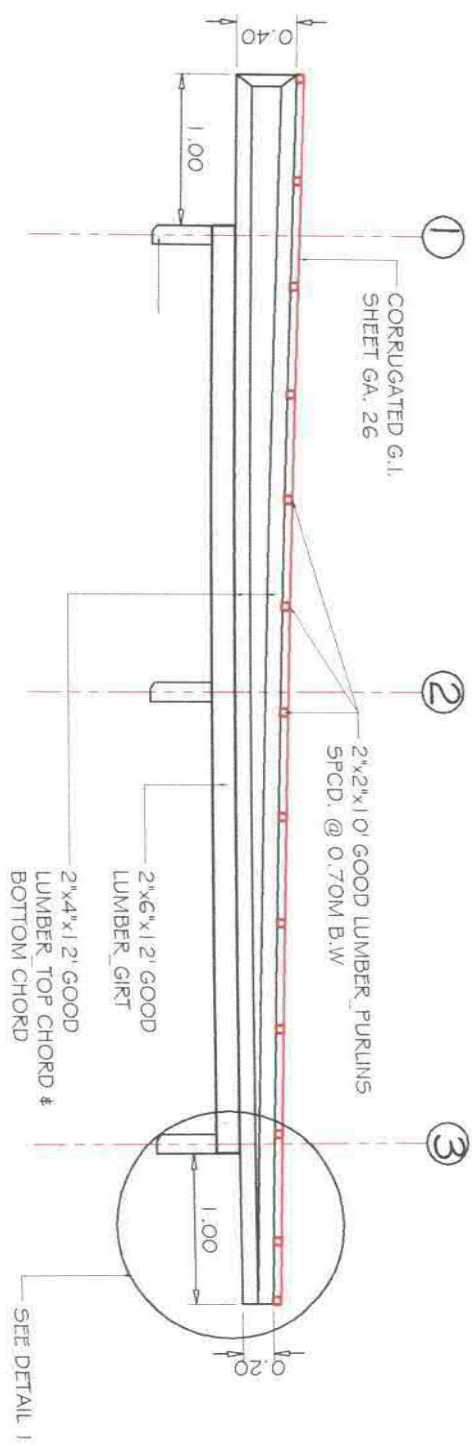
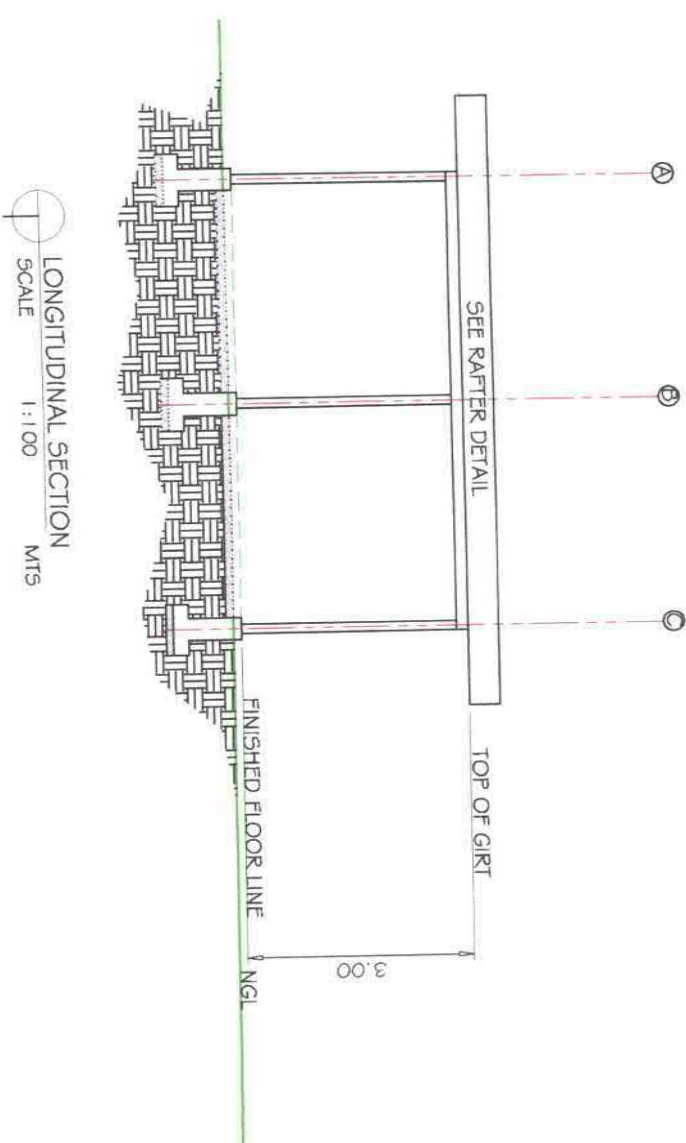
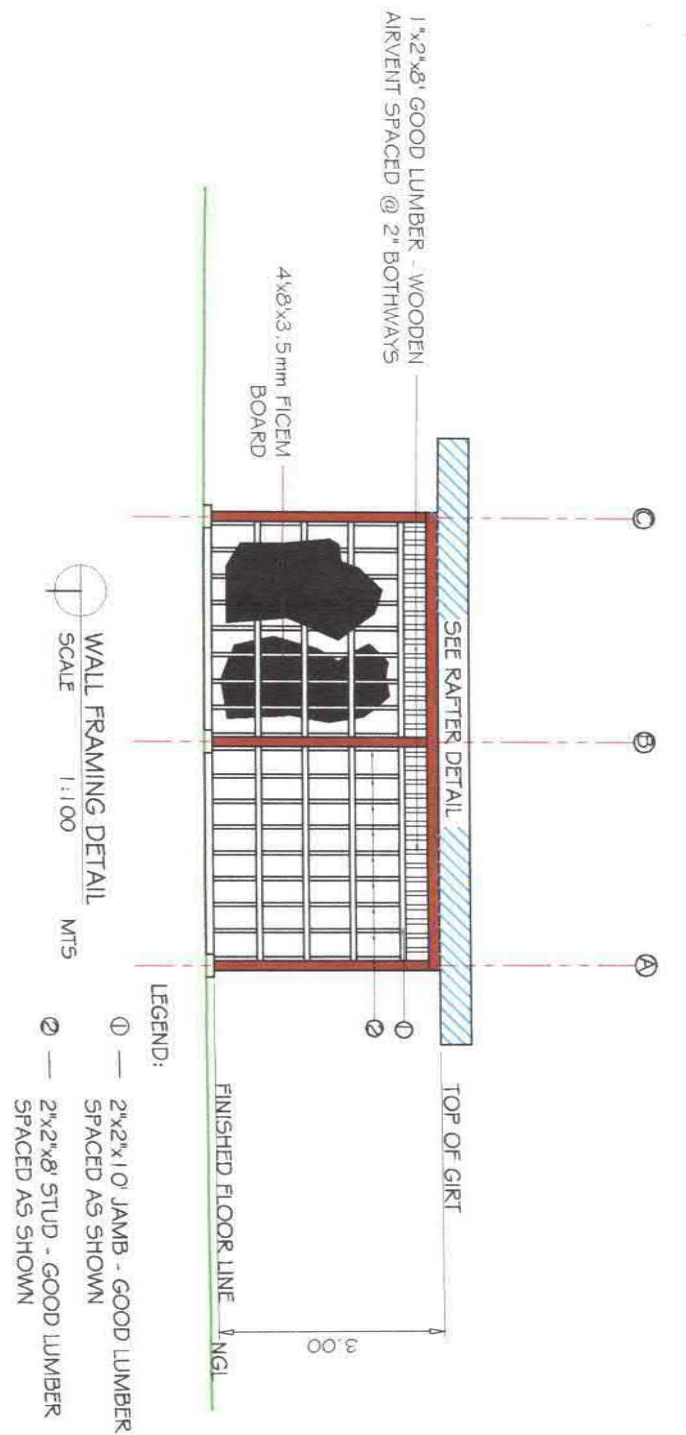

RAFTER DETAIL  
SCALE 1:50 MTS

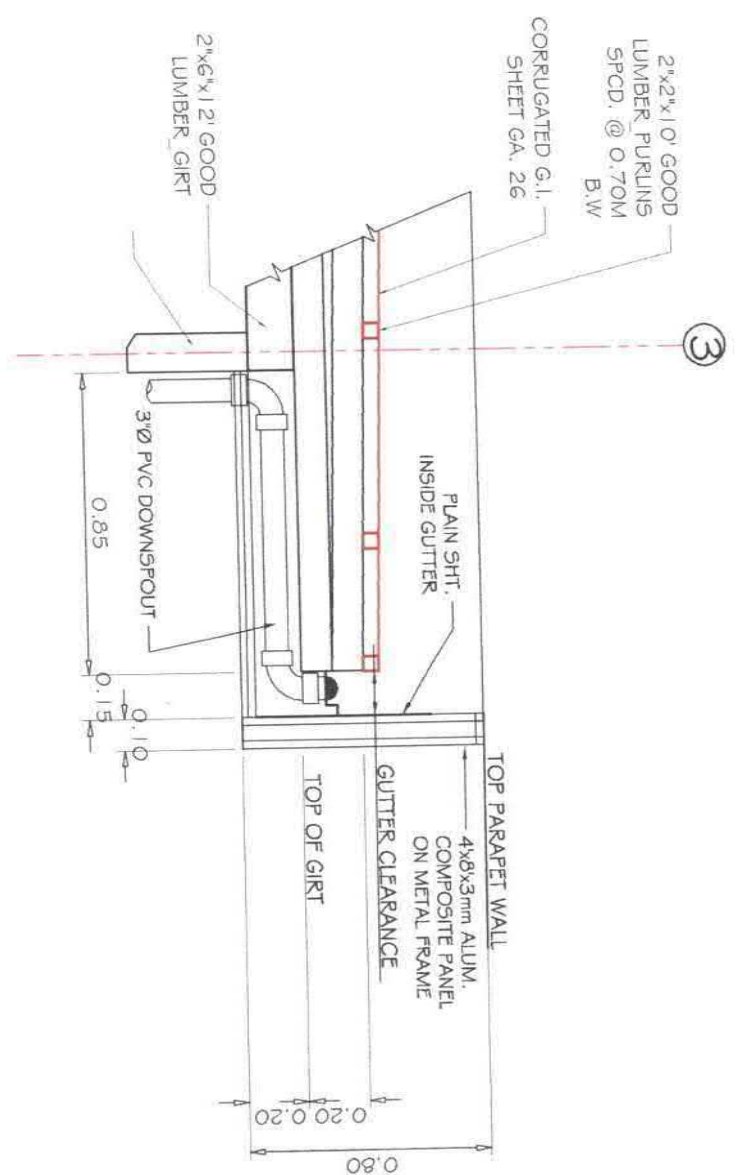

DETAIL 1  
SCALE 1:50 MTS

Republic of the Philippines DEPARTMENT OF AGRICULTURE Caraga Region		PROJECT TITLE: CONSTRUCTION OF DISPLAY CENTER LOC.: BRGY. NAVARRO, TUBAJON, PDI	PREPARED BY: JAY P. STANOLA ENGINEER II	CHECKED & REVIEWED BY: THESSALYN B. LIMAS ENGINEER III	SUBMITTED BY: RENE Q. MORALES ENGINEER VCHIEF-RAED OIC.	NOTED BY: FLORITE ROSALES RESEARCH DIVISION	RECOMMENDING APPROVAL: ABEL F. WAJAS	APPROVED BY: ENGR. RICARDO M. ONATE, JR. REGIONAL EXECUTIVE DIRECTOR	SHEET NO.: 5 / 6
---	--	---	---	--	---	---	---	--	---------------------



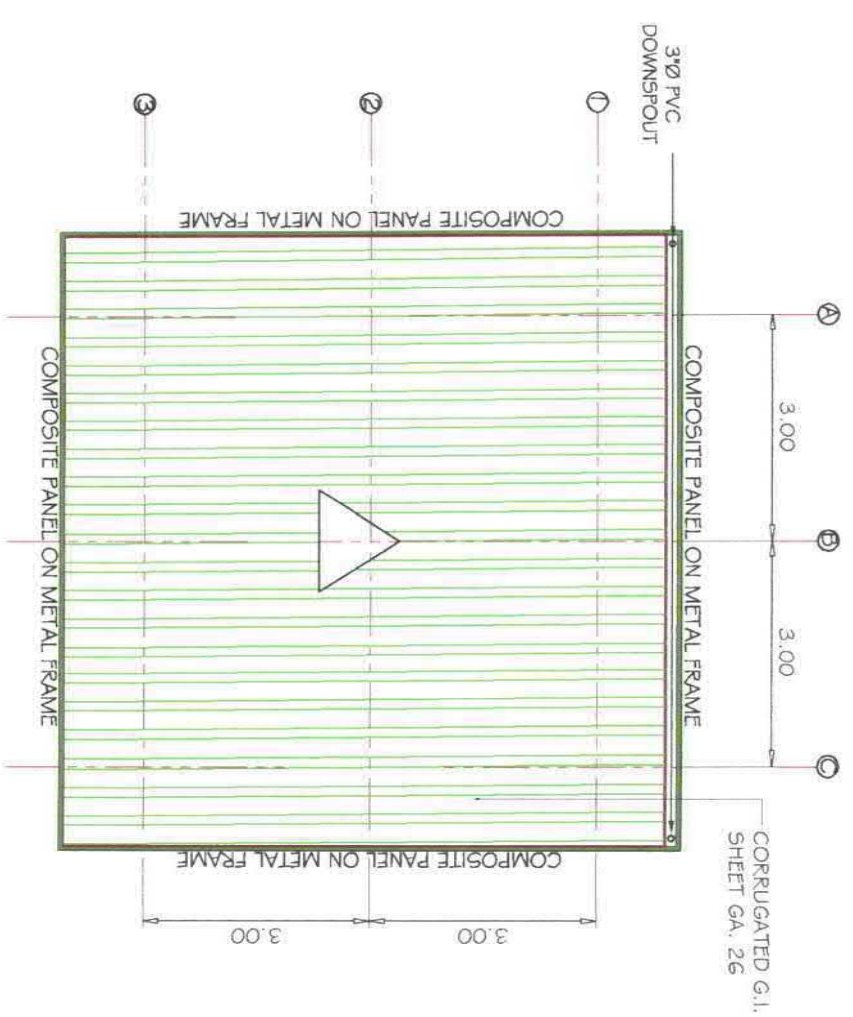
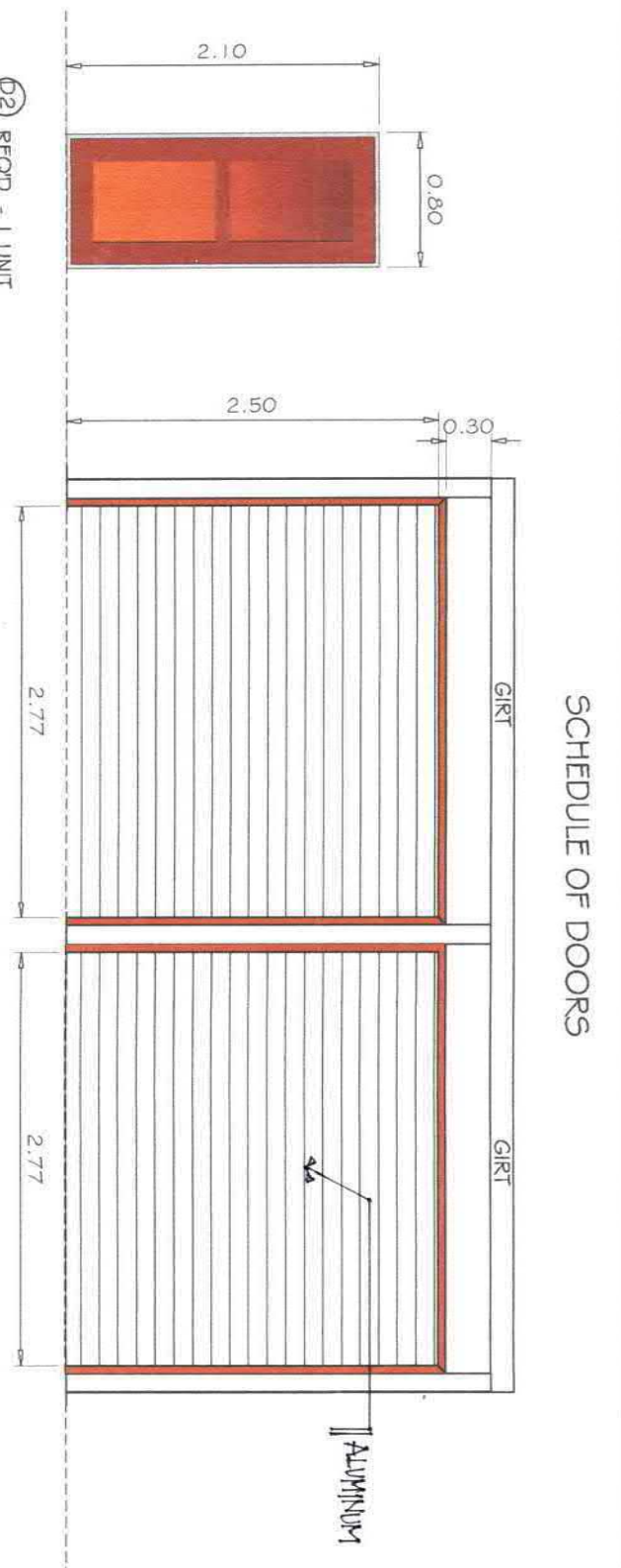
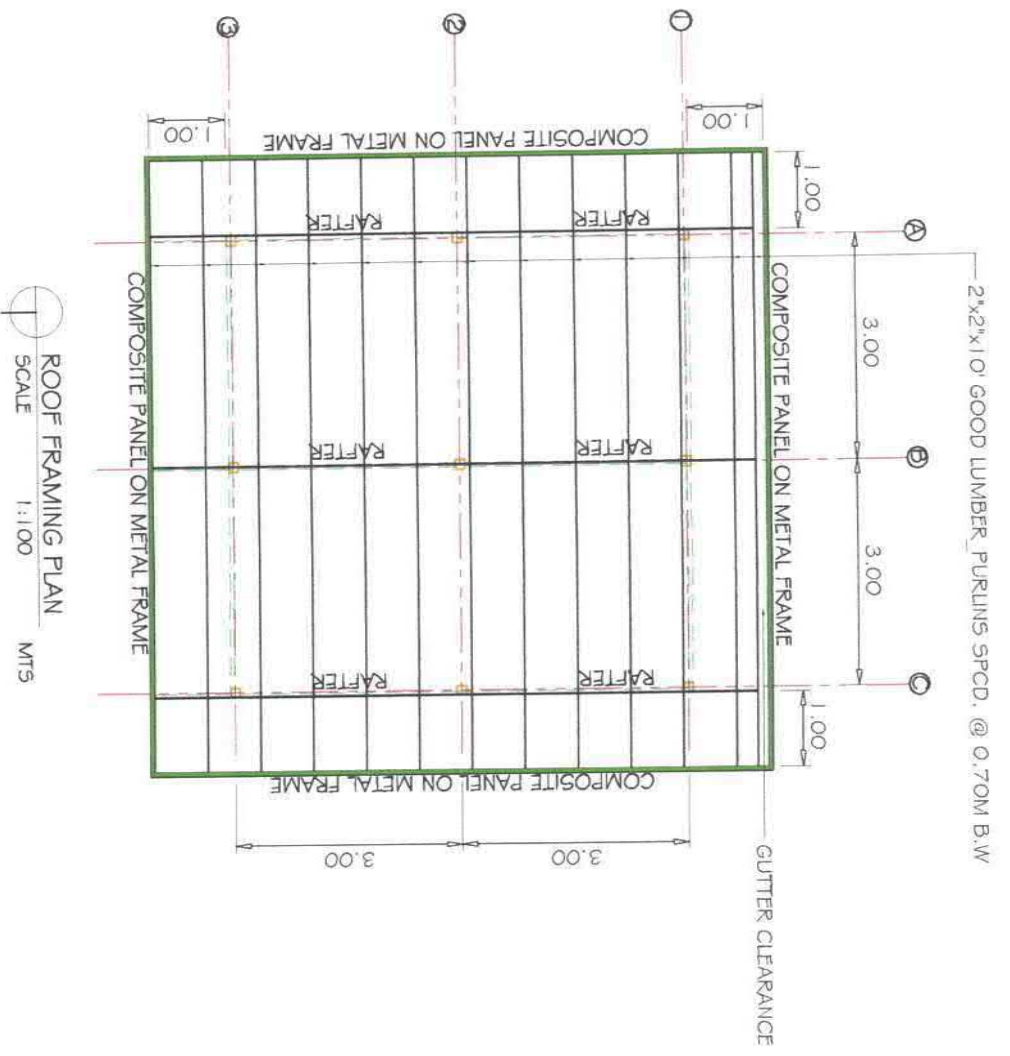
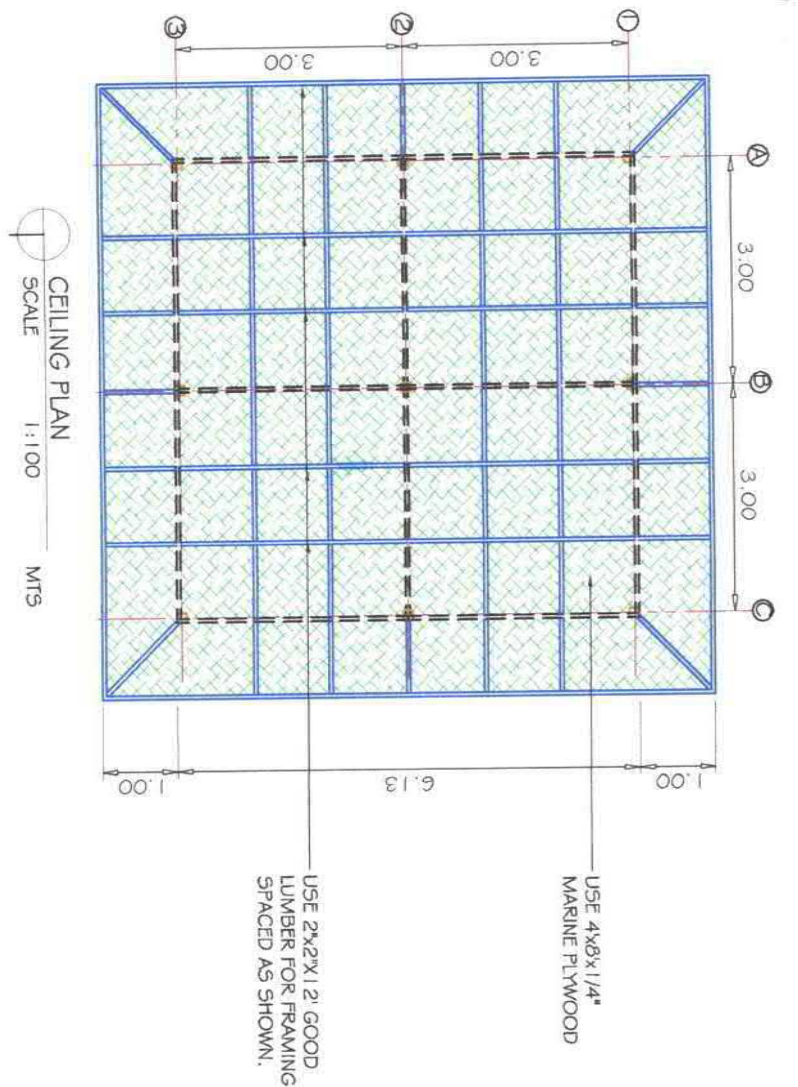

Republic of the Philippines DEPARTMENT OF AGRICULTURE Caraga Region		PROJECT TITLE: CONSTRUCTION OF DISPLAY CENTER	PREPARED BY: JAC D. ESPANOLA ENGINEER II	CHECKED & REVIEWED BY: THESSALYN B. LIMAS ENGINEER III	SUBMITTED BY: RENE D. MORALES ENGINEER V/CHIEF-RAED OIC.	NOTED BY: FLORITES ROSALES RESEARCH DIVISION	RECOMMENDING APPROVAL: ABEL F. WADAS	APPROVED BY: ENGR. RICARDO M. ONATE, JR. REGIONAL EXECUTIVE DIRECTOR	SHEET NO: 6 / 6
---	--	--	--	--	--	--	---	--	--------------------



**DEPARTMENT OF AGRICULTURE - CARAGA**  
Capitol Site, Butuan City



**CONSTRUCTION OF DUCK HOUSE**  
Talacogon, ADS & Tubajon, PDI



Republic of the Philippines  
 DEPARTMENT OF AGRICULTURE  
 RFO XIII, Capitol Site, Butuan City

Project Title:	Prepared by:	Checked & Reviewed by:	Submitted by:	Noted:	Recommending approval:	Approved:	Sheet no.
CONSTRUCTION OF DUCK HOUSE Location: Talacogon, ADS & Tubigon PDI	 MARK L. OVE C. BACALSO COS - AVIA Project	 THESSA LYN B. LIMAS Engineer III	 RANE O. MORALES Chief, RAED	 FLORITES D. ROSALES OIC, Research Division	 ABEL F. MAGAS RTD for Research & Regulations	 ENGR. ARDO M. ORATE, JR. Regional Executive Director	1

Item No.	Description	Quantity	Unit
B.5	Project Billboard/Signboard	1	each
900(8)	Structural Concrete	0.3	cu.m
902(1)a	Reinforcing Steel (Deformed), Grade 40	34	kg
103	Carpentry & Joinery Works	209	bd.ft
1014(1)b1	Galvalume Corrugated Sheet, Gauge 24 x 3 m	12	sheet



NOTE:  
ALL DIMENSION ARE IN METER  
UNLESS OTHERWISE SPECIFIED

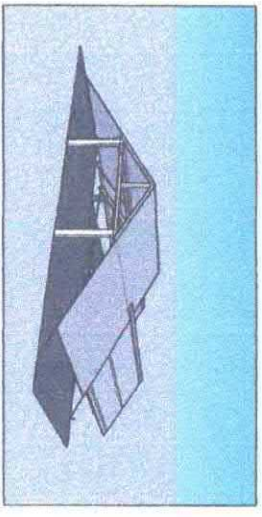

FRONT VIEW

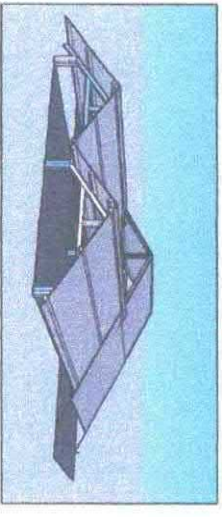

REAR VIEW

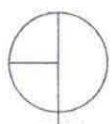

PERSPECTIVE VIEW  
DRAWN NOT SCALE

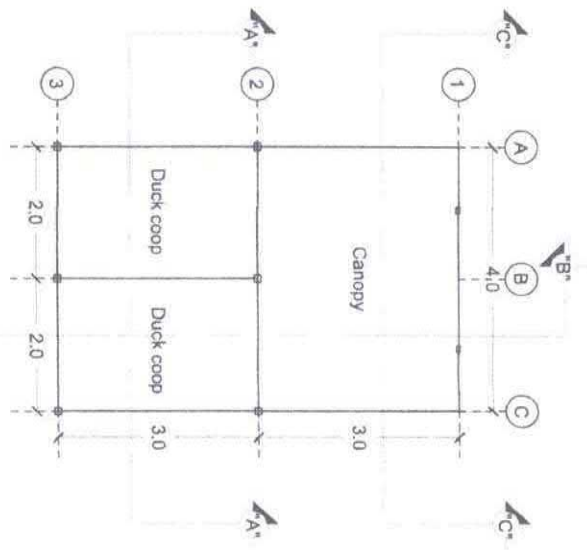

FLOOR PLAN  
SCALE: 1:80 M

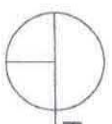
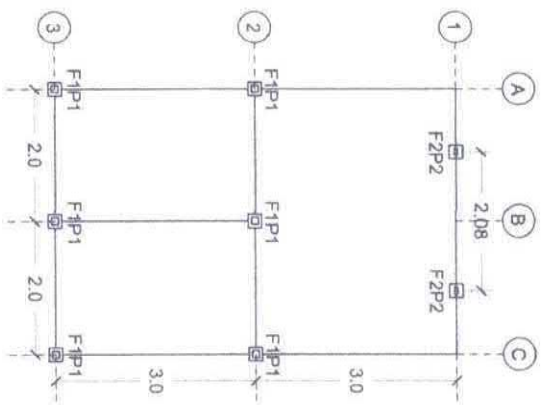

FOUNDATION PLAN  
SCALE: 1:80 M

 <p>Republic of the Philippines DEPARTMENT OF AGRICULTURE RFO XIII, Capitol Site Butuan City</p>	Project Title:	Prepared by:	Checked & Reviewed by:	Submitted by:	Noted:	Recommending approval:	Approved:	Sheet no.
	CONSTRUCTION OF DUCK HOUSE	MARIA LOUISE C. BACALISO COS - AMA Project	THESSA LYN B. LIMAS Engineer III	RENIE Q. MORALES Chief/RAED	FLORENTE ROSALES OIC, Research Division	ABEL F. VIGAS RTD for Research & Regulations	ENGR. ARMANDO M. ONATE, JR. Regional Executive Director	1 8
Location: Talacogon, ADS & Tubigon								

NOTE:  
ALL DIMENSION ARE IN METER  
UNLESS OTHERWISE SPECIFIED

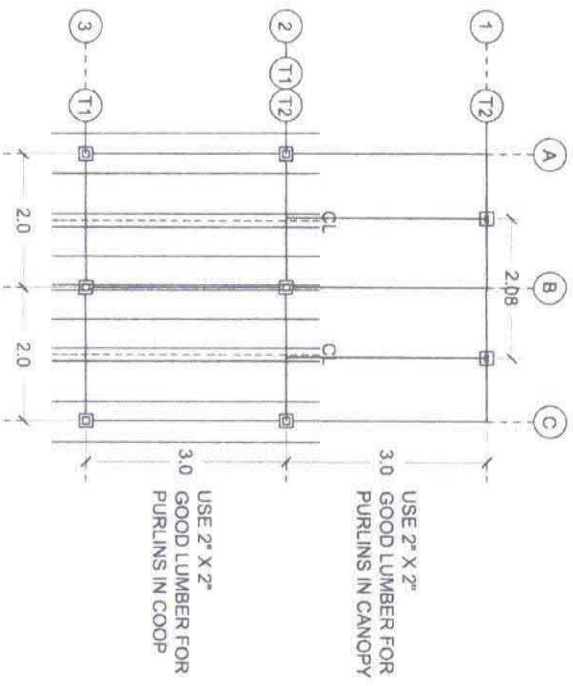

ROOF FRAMING PLAN  
SCALE: 1:80 M

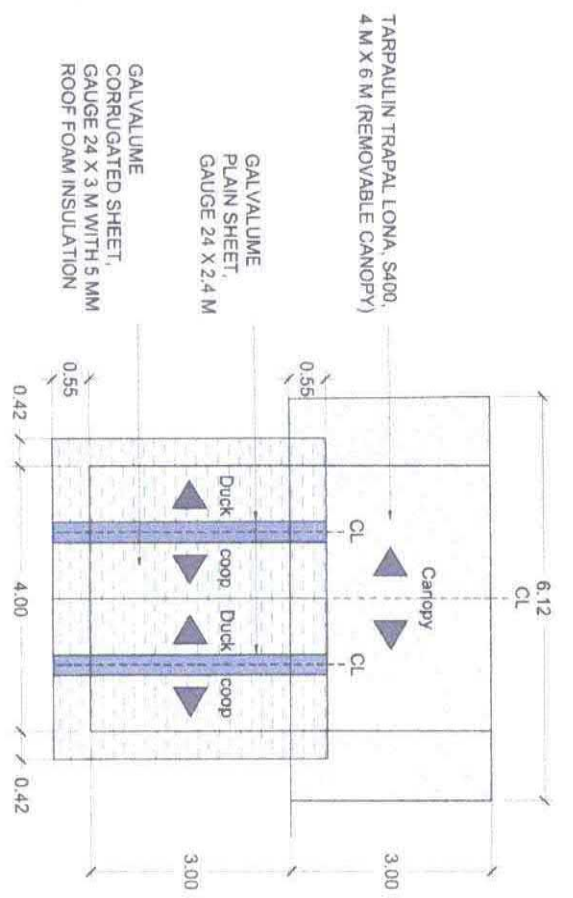

ROOF PLAN  
SCALE: 1:80 M

 <p>Republic of the Philippines DEPARTMENT OF AGRICULTURE RFO XIII, Capitol Site, Buntan City</p>	Project Title:	Prepared by:	Checked & Reviewed by:	Submitted by:	Noted:	Recommending approval:	Approved:	Sheet no.
	CONSTRUCTION OF DUCK HOUSE	MARK LOUIS C. BACALISO COS - AMAA Project	THESSALYN B. LIMAS Engineer III	RENÉ D. MORALES Chief RAED	FLORENTE J. ROSALES OIC, Research Division	ARIEL F. ONGAS RTD for Research & Regulations	ENGR. ARDO M. ONATE, JR. Regional Executive Director	2 8



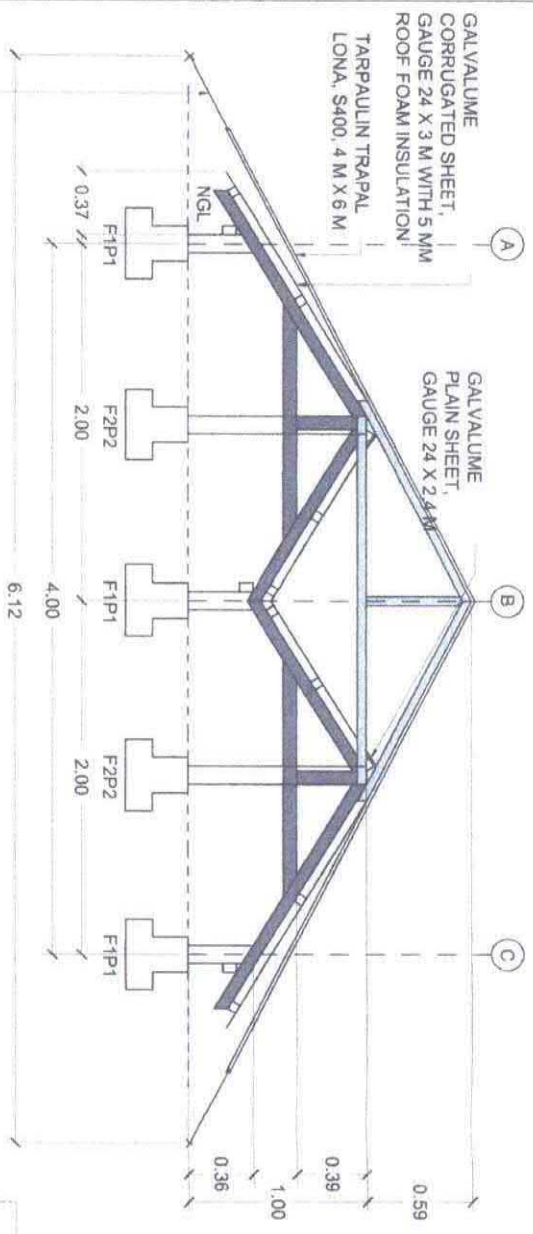

NOTE:  
ALL DIMENSION ARE IN METER  
UNLESS OTHERWISE SPECIFIED

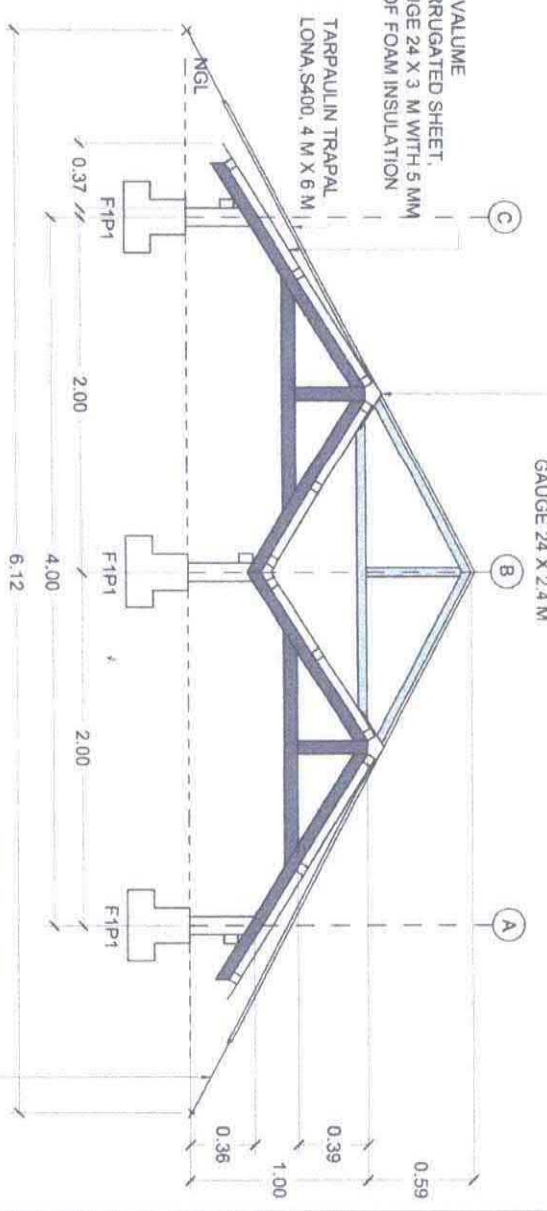

FRONT ELEVATION  
SCALE: 1:30 M

REAR ELEVATION  
SCALE: 1:30 M

 Republic of the Philippines DEPARTMENT OF AGRICULTURE RFO XIII, Capitol Site, Batuan City	Project Title:	Prepared by:	Checked & Reviewed by:	Submitted by:	Named:	Recommending approval:	Approved:	Sheet No.
	CONSTRUCTION OF DUCK HOUSE	 MARK LOUIE C. BACALSO COS - ANIA Project	 THESSA LYN B. LIMAS Engineer III	 RANIE Q. MORALES Architect RAED	 FLORITO J. ROSALES OIC, Research Division	 ABEL F. MAGAS RTD for Research & Regulations	 ENGR. RICARDO M. ONATE, JR. Agriserial Executive Director	

NOTE:  
ALL DIMENSION ARE IN METER  
UNLESS OTHERWISE SPECIFIED



RIGHT ELEVATION  
SCALE: 1:30 M

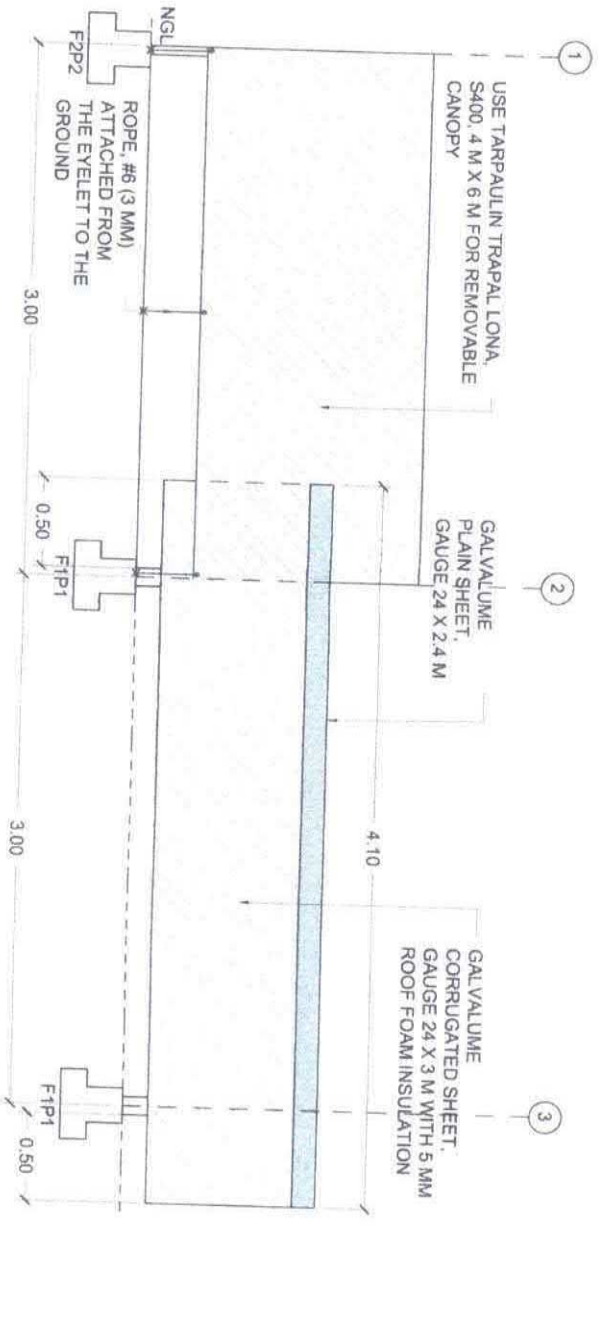

SECTION "B-B"/LEFT ELEVATION  
SCALE: 1:30 M

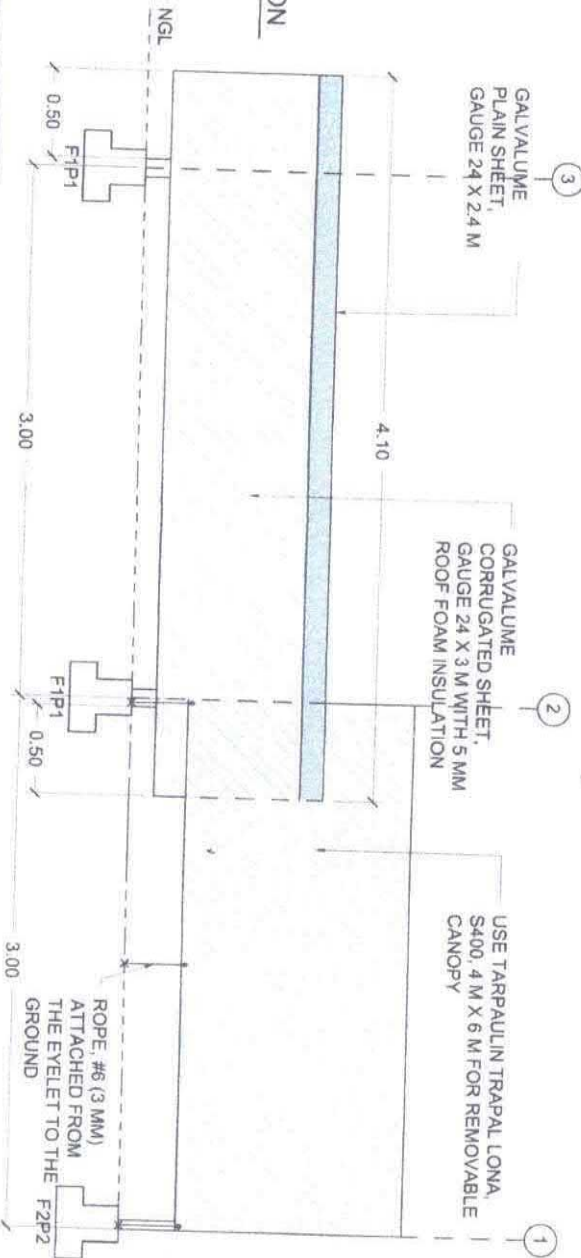

<p>DEPARTMENT OF AGRICULTURE RFO XIII, Capitol Site, Bulacan City</p>	Project Title:	Prepared by:	Checked & Reviewed by:	Submitted by:	Noted:	Recommending approval:	Approved:	Sheet No.
	CONSTRUCTION OF DUCK HOUSE Location: Talacogon, ADS & Tubajan, PDI	MARK LOUIE C. BACALISO COS - ANIA Project	THESSALYN B. LIMAS Engineer III	RENE T. MORALES Officer, RAED	FLORITEN ROSALES OIC, Research Division	ABEL F. MAGAS RTD for Research & Regulations	ENGR. RICARDO M. ONATE, JR. Regional Executive Director	4 8



NOTE:  
ALL DIMENSION ARE IN METER  
UNLESS OTHERWISE SPECIFIED

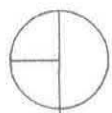
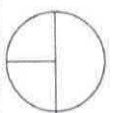
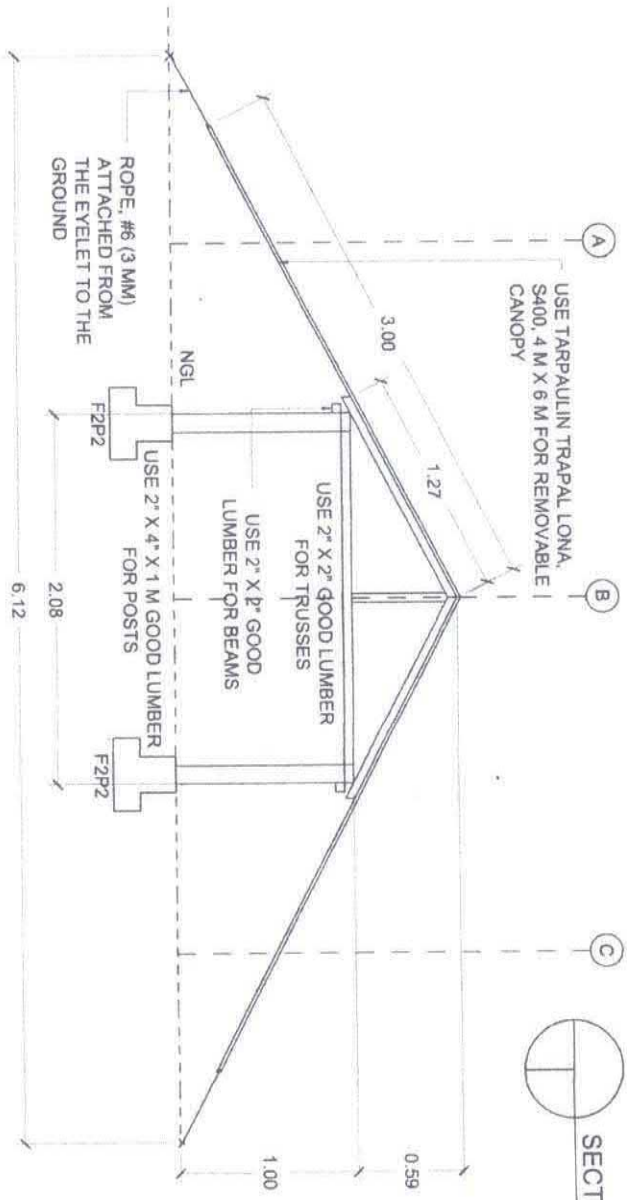
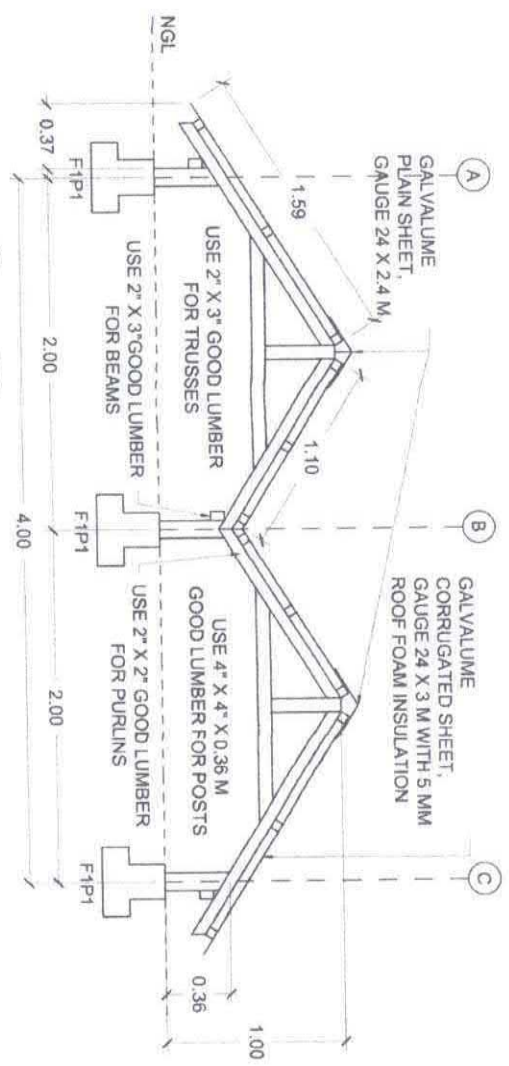

<p>Republic of the Philippines DEPARTMENT OF AGRICULTURE RFO XIII, Capitol Site, Batuan City</p>	Project Title:	Prepared by:	Checked & Reviewed by:	Submitted by:	Noted:	Recommending approval:	Approved:	Sheet no.
	CONSTRUCTION OF DUCK HOUSE Location: Talacogon, ADS & Tubajon PDI	MARK LOUIE C. BACALSO COS - ARIA Project	THESSA LYN B. LIMAS Engineer III	RENE D. MORALES Architect, RAED	FLORANTE J. ROSALES OIC, Research Division	ABEL F. WAGAS RTD for Research & Regulations	ENGR. CARDO M. ONATE, JR. Regional Executive Director	5 8

NOTE:  
ALL DIMENSION ARE IN METER  
UNLESS OTHERWISE SPECIFIED

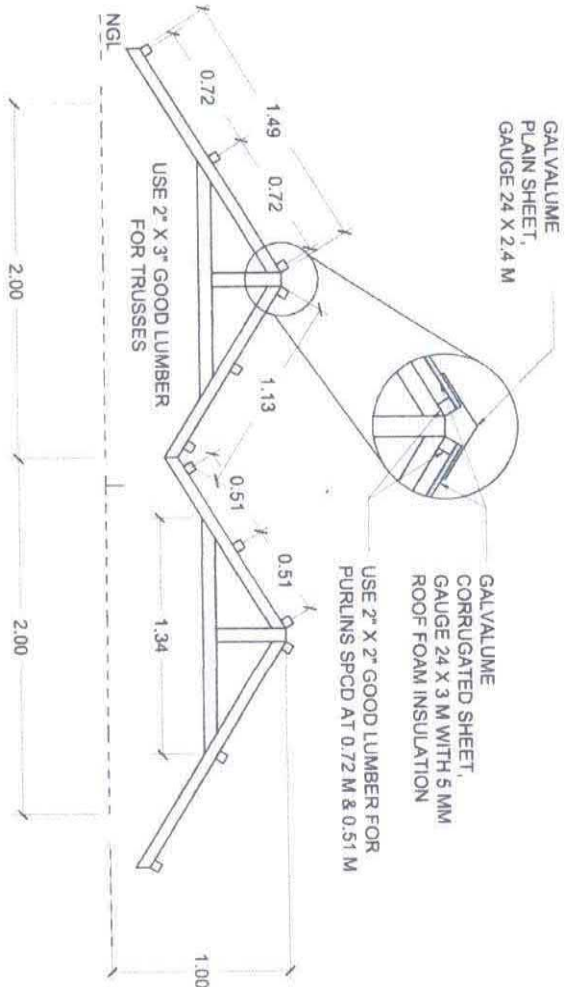

TRUSS (T1) DETAILS  
SCALE: 1:30 M

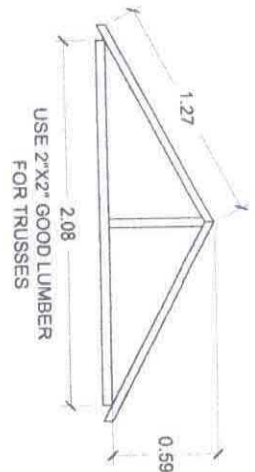

TRUSS (T2) DETAILS  
SCALE: 1:30 M

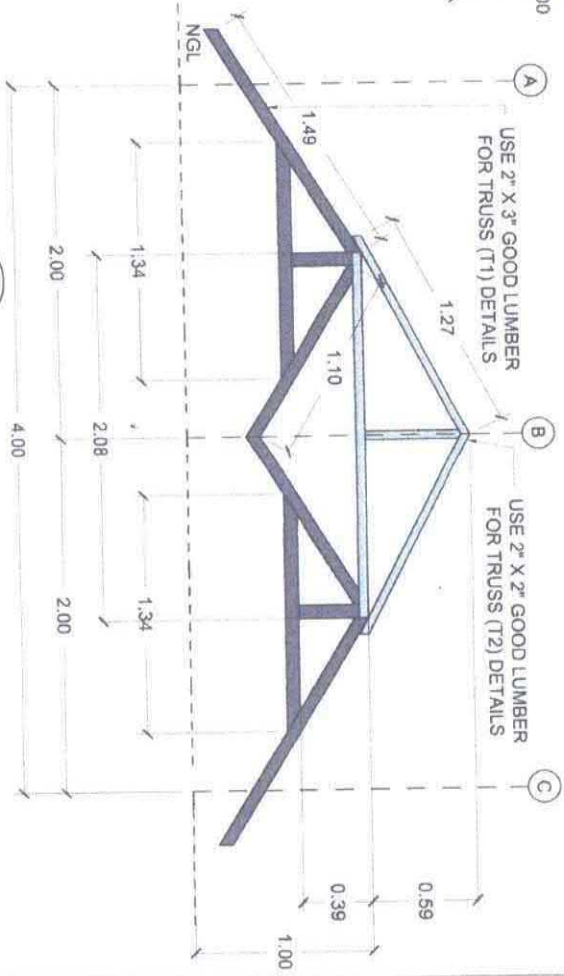

TRUSS (T1&T2) DETAILS  
SCALE: 1:30 M

 Republic of the Philippines <b>DEPARTMENT OF AGRICULTURE</b> RFO XIII, Capitol Site, Bulacan City	Project Title:	Prepared by:	Checked & Reviewed by:	Submitted by:	Noted:	Recommending approval:	Approved:	Sheet no.
	<b>CONSTRUCTION OF DUCK HOUSE</b> Location: Talasegan, ADS & Tubajon POI	 <b>MARK LOUIE C. BACALSO</b> COS - AMIA Project	 <b>THESSA LYN B. LIMAS</b> Engineer III	 <b>RENE D. MORALES</b> Chief RAED	 <b>FLORITES J. ROSALES</b> OIC, Research Division	 <b>ABEL F. WIDAS</b> RTD for Research & Regulations	 <b>ENGR. RICARDO M. OÑATE, JR.</b> Regional Executive Director	6 8



NOTE:  
ALL DIMENSION ARE IN METER  
UNLESS OTHERWISE SPECIFIED

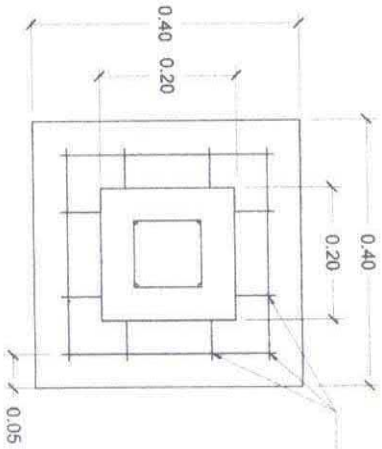

FOOTING (F1) DETAILS  
SCALE: 1:8 M

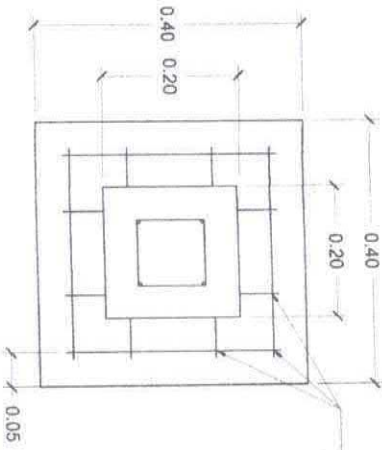
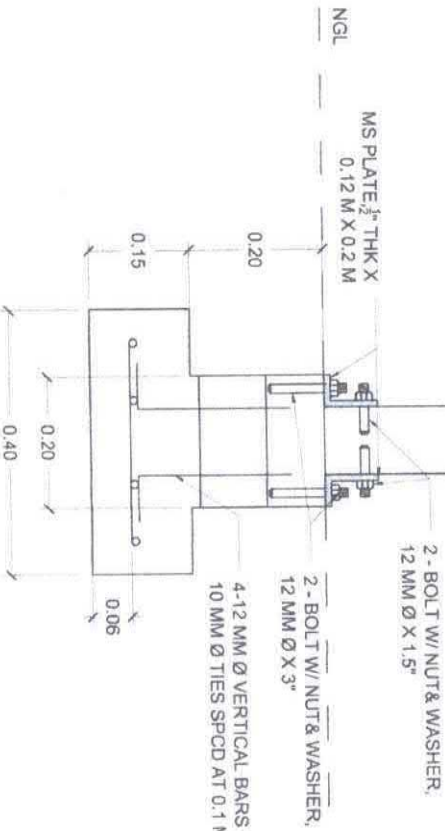

FOOTING (F2) DETAILS  
SCALE: 1:8 M

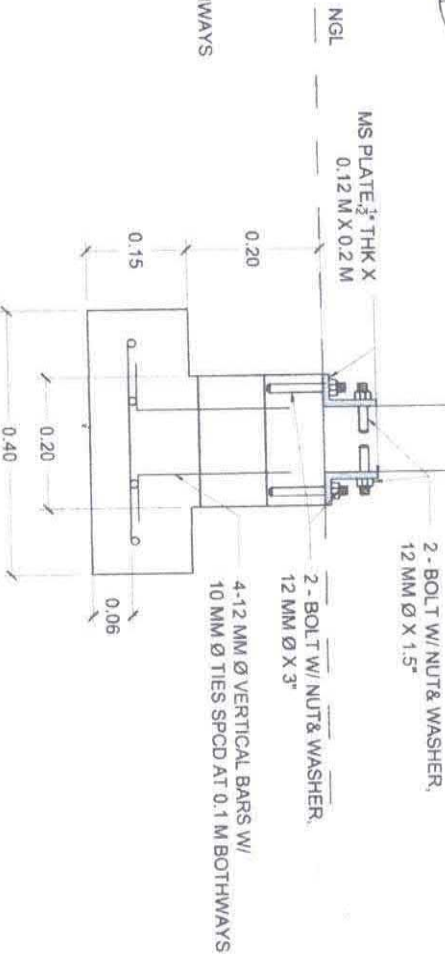

PEDESTAL (P1) DETAILS  
SCALE: 1:8 M

PEDESTAL (P2) DETAILS  
SCALE: 1:8 M

 Republic of the Philippines DEPARTMENT OF AGRICULTURE RFO XIII, Capatzen Site, Butuan City	Project Title:	Prepared by:	Checked & Reviewed by:	Submitted by:	Noted:	Recommending approval:	Approved:	Sheet no
	CONSTRUCTION OF DUCK HOUSE Location: Tabacon, ADS & Tubajan PDI	MARK LOUIE C. BACALSO COS - AMAA Project	THESSA LYN B. LIMAS Engineer III	RENE P. MORALES Chief, RAED	FLORIAN J. ROSALES OIC, Research Division	ABEL F. MAGAS RTD for Research & Regulations	ENGR. CARDO M. ONATE, JR. Regional Executive Director	7 8

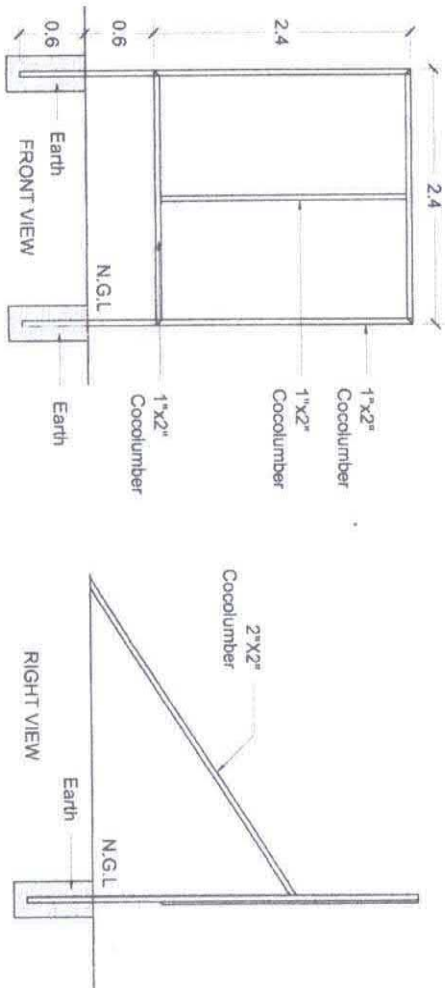

**1**  
PROJECT BILLBOARD DETAILS  
SCALE 1:50 MTS



Republic of the Philippines  
DEPARTMENT OF AGRICULTURE  
Caraga Region  
Capital Site, Butuan City  
Tel. No. (085) 342-4092, Telefax No. (085) 341-2114

Project Name: Construction of Duck House  
Location: Talacogon, ADS & Tubogon, PDI  
Implementing Agency/ies: DA-Caraga Region  
Development Partners:  
Contractor/Supplier:  
Bid Description:

Cost: \_\_\_\_\_  
Fund Source/s: \_\_\_\_\_

Project Details		Project Status				Remarks
Duration	Started	Target Date of Completion	Percentage of Completion	As of (Date)	Cost Incurred to Date	
15 C.D.						

For particulars or complaints about this project, please contact Regional Office or Cluster which has audit jurisdiction on this project.

COA Regional Office No./Cluster : XIII-CARAGA  
Address: SOUTH MONTILLA BOULEVARD, BUTUAN CITY  
Contact No.: (085) 342-567 or text COA Citizen's Desk at 0915-5391957

 Republic of the Philippines <b>DEPARTMENT OF AGRICULTURE</b> RFO XIII, Capital Site, Butuan City	Project Title: <b>CONSTRUCTION OF DUCK HOUSE</b> Location: Talacogon, ADS & Tubogon, PDI	Prepared by: <i>Mark Code C. Bacalso</i> MARK CODE C. BACALSO COS - AMIA Project	Checked & Reviewed by: <i>Thessa Lyn B. Limas</i> THESSA LYN B. LIMAS Engineer III	Submitted by: <i>Rene O. Morales</i> RENE O. MORALES Chief RAED	Noted: <i>Florites J. Rosales</i> FLORITES J. ROSALES OIC, Research Division	Recommending approval: <i>Abel D. Wagas</i> ABEL D. WAGAS RTD for Research & Regulations	Approved: <i>Engr. Ardo M. Onate, Jr.</i> ENGR. ARDO M. ONATE, JR. Regional Executive Director	Sheet no. <div style="border: 1px solid black; border-radius: 50%; width: 30px; height: 30px; display: flex; align-items: center; justify-content: center; margin: 0 auto;"> <span style="font-size: 20px;">8</span>  <span style="font-size: 20px;">8</span> </div>
---	---	--	--	---	--	--	--	---