



REQUEST FOR QUOTATION

Date: _____
 Quotation #: _____

Name of Company _____

Address _____

TIN _____

Please quote your lowest price inclusive of taxes in the items/s listed, subject to the General Conditions below, stating the shortest time of delivery. Submit your quotation duly signed by your representative not later than 3 days upon receipt in sealed envelope marked with the reference no. (PR # 24-03-SP140).

JOHNNY M. CONCON
 Chairman, Bids and Awards Committee

ITEM NO.	ITEM & DESCRIPTION	UNIT	QUANTITY	UNIT COST	TOTAL COST
	Procurement of Labor and Materials for the Construction of Warehouse	unit	1		
	Location:				
	Brgy. Zillovia, Talacogon, Agusan del Sur				
	(See attached POW and DED)				
	Note:				
	In reference to the Practice of Professional Agricultural Engineers, pursuant to RA 10915, all plans, designs, drawings, estimates, specifications, and other documents related to agriculture both public and private, shall be signed, stamped and sealed by Agricultural and Biosystems Engineers				

ABC: _____
 Source of fund: MCRA CY 2024 Funds

General Conditions:

- All entries must be typewritten/printed in ink.
- Delivery period within _____ calendar days based on the contract.
- Warranty shall be for a period of six (6) months for supplies & materials, one (1) year for equipment from date of acceptance by procuring entity.
- Price validity shall be for a period of _____ calendar days
- PhilGEPS Registration Certificate, Business Permit, DTI Certificate and Tax Registration Certificate shall be attached upon submission of the quotation, if applicable.
- Bidders shall submit original brochures showing specification of the products being offered.
- Winning bidder(s) from outside Butuan City must appear personally or sent authorized representative to signed contract and claimed payments.

After having carefully read and accepted your General Conditions, I/We quote on the item at prices noted above.

 Printed Name/Signature of Company

 Name and Signature of Convasser

 Tel. No. / CP No. / email address



DEPARTMENT OF AGRICULTURE

RFO XIII - CARAGA
CAPITOL SITE, BUTUAN CITY

CONSTRUCTION OF WAREHOUSE BRGY. ZILLOVIA, TALACOGON, ADS

CARAGA REGION

NAME OF PROJECT: CONSTRUCTION OF WAREHOUSE
 LOCATION: BRGY. ZILLOVIA, TALACOGON, ADS

SUMMARY OF QUANTITIES

Item No.	Scope of Work	Quantity	Unit
PART. I GENERAL REQUIREMENTS			
B.5	Project Billboard/SignBoard	1.00	each
PART. II PART A - EARTHWORK			
803(1)	Structure Excavation	15.00	cu.m.
803 (3)	Foundation F#	3.00	cu.m.
PART B - PLAIN AND REINFORCED CONCRETE WORKS			
404	Reinforcing Steel	565.17	kgs.
900	Reinforced Concrete	9.50	cu.m.
804 (4)	Gravel F#	7.00	cu.m.
PART C - FINISHING AND OTHER CIVIL WORKS			
C.1 Finishing Works			
1003	Carpentry Works	1,386.34	bd.ft.
901	Masonry Works	54.61	sq.m.
1027(a)	Cement Plaster Finish	67.91	sq.m.
1010	Doors (Panel Door & Roll Up Door)	1.00	bt
1101	Wires & Wiring Devices	1.00	L.S.
1032(1)a	Painting Works(Masonry/Concrete)Acrylc. Finish	33.02	sq.m.
C.2 Roof Framing and Roofing Works			
1014(1)b2	Pre-painted Metal Sheets (Rb Type) w/ Transparent Polycarbonate Roofing sheets, 1.2mm	102.90	sq.m.

Republic of the Philippines DEPARTMENT OF AGRICULTURE Cavaga Region	PROJECT TITLE: CONSTRUCTION OF WAREHOUSE LOC.: BRGY. ZILLOVIA, TALACOGON, ADS	PREPARED BY: 	CHECKED & REVIEWED BY: 	SUBMITTED BY: 	NOTED BY: 	RECOMMENDING APPROVAL: 	APPROVED BY: 	SHEET NO: 1 7
---	---	---	---	--	--	---	---	---------------------



Republic of the Philippines
 DEPARTMENT OF AGRICULTURE
 Central Region
 Capitol Site, Marikina City
 Tel. No. (085) 342-4092, Telefax No. (085) 341-4114

Cons
 Fund Source/s

Project Name: Construction of Warehouse
 Location: Brgy. Zibesia, Talisayon, ADS
 Implementing Agency: IAD/DA-Central Region
 Development Partners:
 Contractor/Supplier:
 Brief Description:

Project Details

Division	Project Date		Project Status			Remarks
	Started	Target Date of Completion	Percentage of Completion	No. of Days	Cost Incurred to Date	
SOCCO						

For particulars or complaints about this project, please contact Regional Office or Cluster which has jurisdiction on this project.

COA Regional Office No. Cluster: XIICARAGA
 Address: SOUTH MONTILLA BOULEVARD, BUTUAN CITY
 Contact No. (085) 342-502 or text COA Callcenter Desk at 0915-5391992

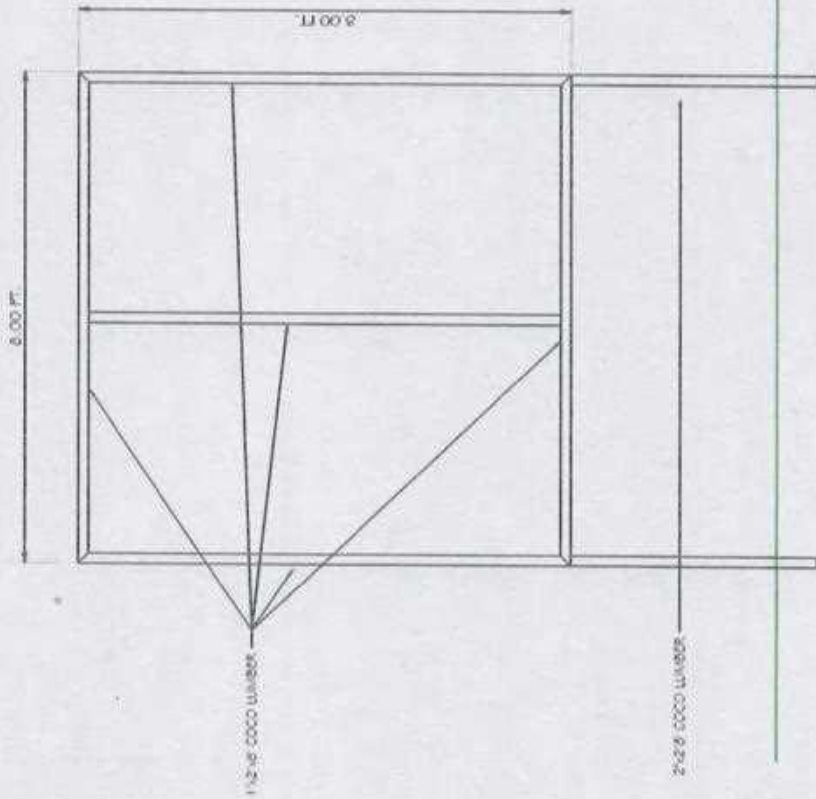

FRONT VIEW
 SCALE 1:25 MTS

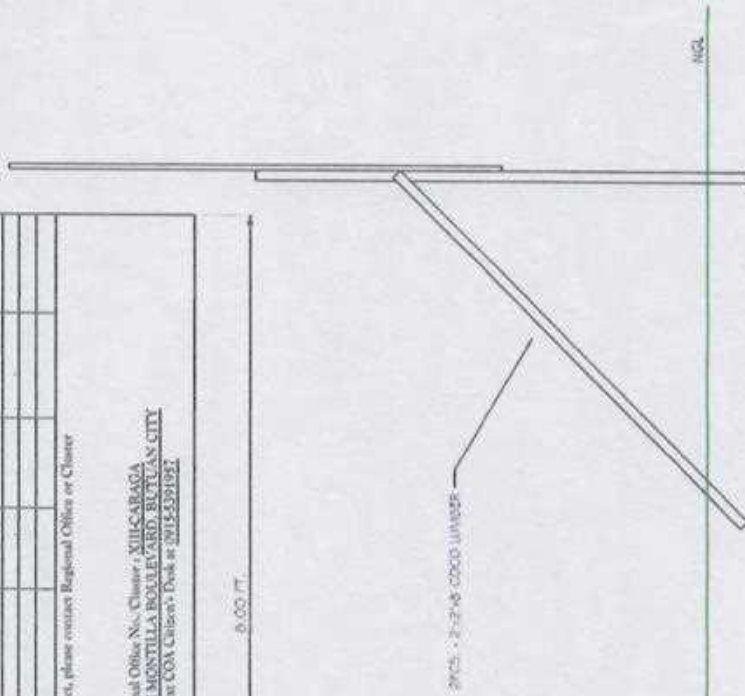

RIGHT & LEFT SIDE VIEW
 SCALE 1:25 MTS

PROJECT BILLBOARD DETAILS

Republic of the Philippines DEPARTMENT OF AGRICULTURE Central Region	PROJECT TITLE: CONSTRUCTION OF WAREHOUSE LOC: BARY-BULOSIA, TALISAYON, ADS	PREPARED BY: <i>[Signature]</i>	CHECKED & REVIEWED BY: <i>[Signature]</i> THEODORE S. BARRERA III SUPERVISOR II	SUBMITTED BY: <i>[Signature]</i> RICHIE J. MORALES SUPERVISOR VICE-SUPV. GENERAL SERVICES DIVISION	NOTED BY: <i>[Signature]</i> ERNESTO R. COMANDANTE SUPERVISOR II	RECOMMENDING APPROVAL: <i>[Signature]</i> RTO FOR RESEARCH & REGULATIONS	APPROVED BY: <i>[Signature]</i> ENSO MARINO M. ORATE, JR. REGIONAL DIRECTOR	SHEET NO: 2 7
--	--	------------------------------------	--	--	---	--	--	---------------------

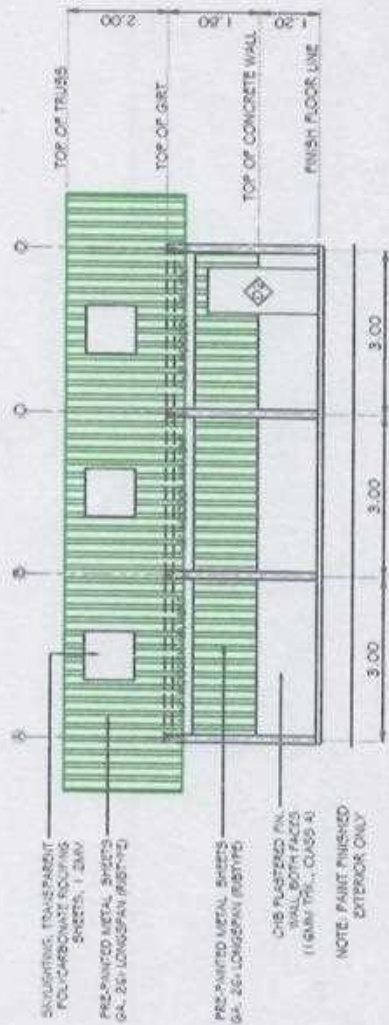

LEFT ELEVATION
SCALE 1:100 MTS

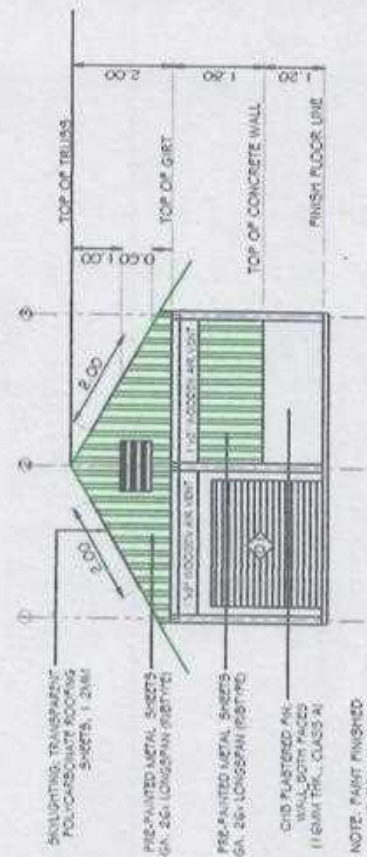

FRONT ELEVATION
SCALE 1:100 MTS

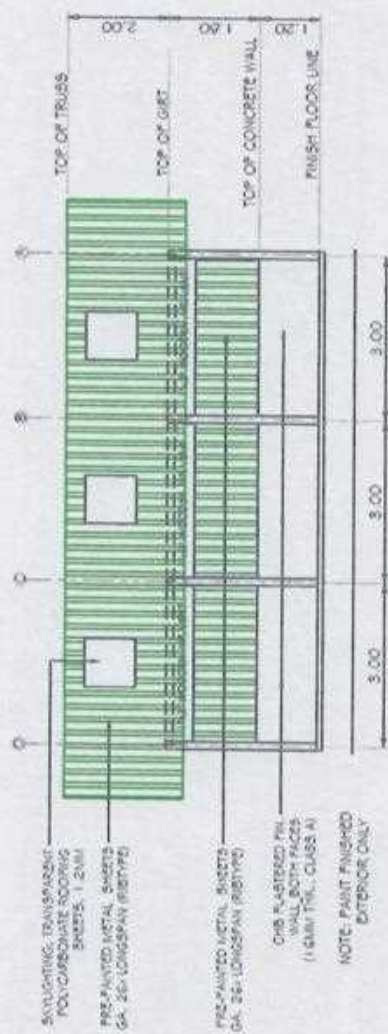

RIGHT ELEVATION
SCALE 1:100 MTS

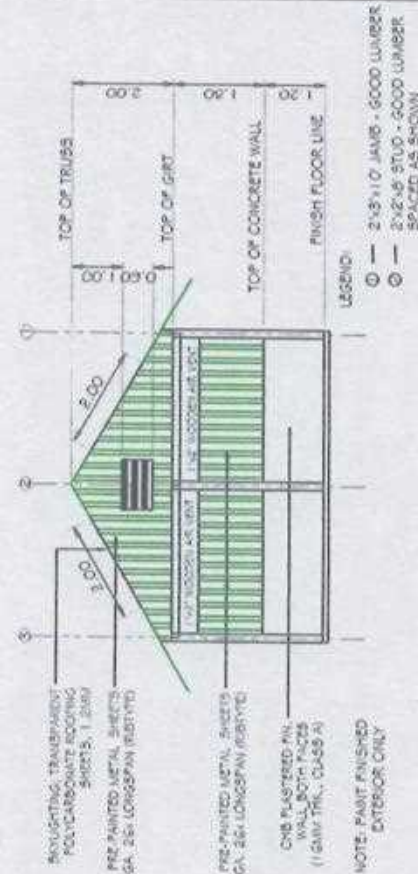

REAR ELEVATION
SCALE 1:100 MTS

Republic of the Philippines DEPARTMENT OF AGRICULTURE Central Region	PROJECT TITLE: CONSTRUCTION OF WAREHOUSE LOC. - BRIST, ZAMBALAYA, TAYALAN, ZAMBALAYA	PREPARED BY: JULIUS S. OLIVERA	CHECKED & REVIEWED BY: TRESSA M. B. UNTAO ENGR. REGISTERED PROFESSIONAL ENGINEER II	SUBMITTED BY: RICHARD MORALES ENGR. REGISTERED PROFESSIONAL ENGINEER II	NOTED BY: Engr. Davis EDUARDO S. UNANUE ENGR. REGISTERED PROFESSIONAL ENGINEER II	RECOMMENDING APPROVAL: <i>[Signature]</i> EDUARDO S. UNANUE ENGR. REGISTERED PROFESSIONAL ENGINEER II	APPROVED BY: <i>[Signature]</i> EDUARDO M. ORATE JR. ENGR. REGISTERED PROFESSIONAL ENGINEER II	SHEET NO. 3 7
--	--	-----------------------------------	---	---	--	--	---	---------------------

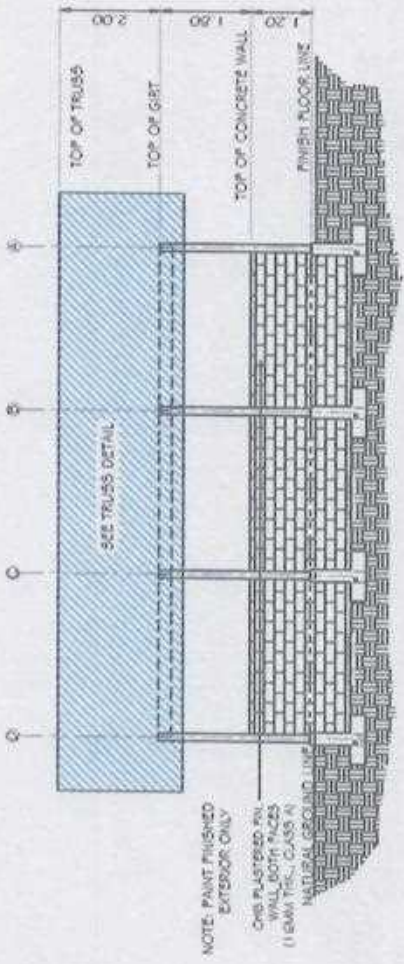

LONGITUDINAL SECTION
SCALE 1:100 MTS

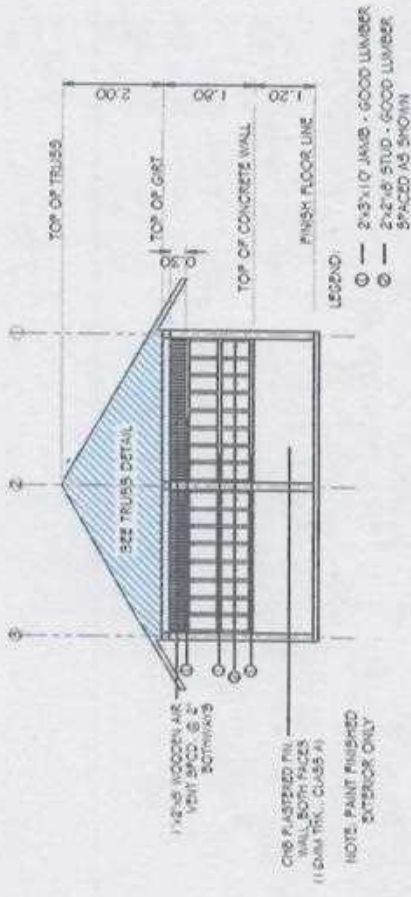

SECTION THRU "A"
SCALE 1:100 MTS

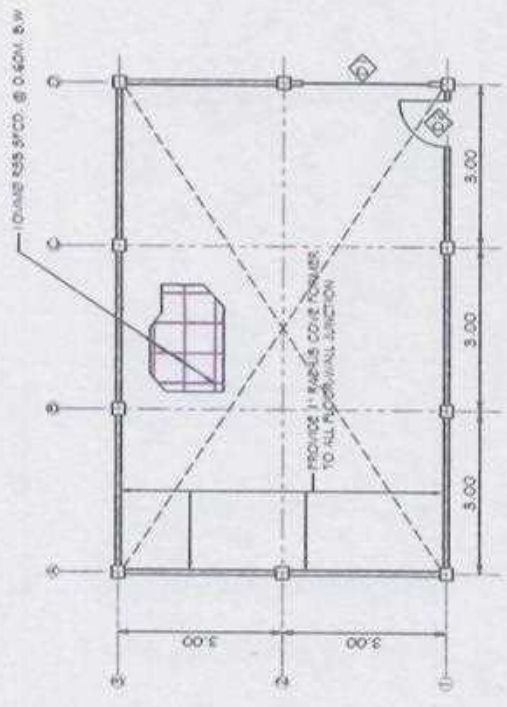

FLOOR PLAN
SCALE 1:100 MTS

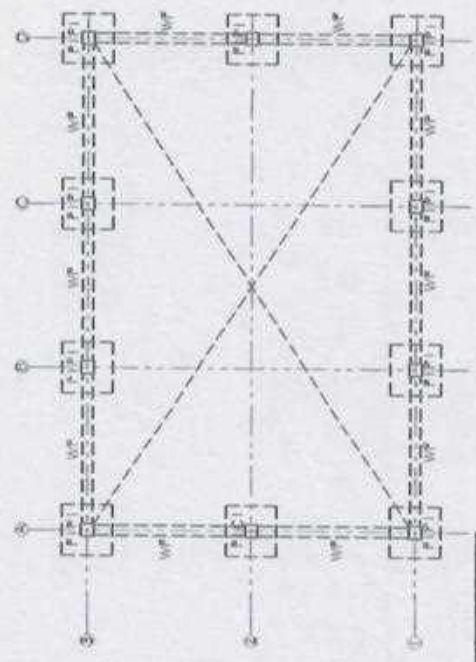

FOUNDATION PLAN
SCALE 1:100 MTS

SCHEDULE OF DOORS	
TYPE	DESCRIPTION
D1	2.50M x 2.20M ROLL UP DOOR CHAIN OPERATED
D2	0.90M x 2.20M PANEL DOOR W/ LOCK & JAMB

Republic of the Philippines
DEPARTMENT OF AGRICULTURE
Cebu Region

PROJECT TITLE: CONSTRUCTION OF WAREHOUSE
LOC. BRGY. ZILLOVA, TALACOGON, CES

PREPARED BY: *[Signature]*

CHECKED & REVIEWED BY: *[Signature]*

SUBMITTED BY: *[Signature]*

NOTED BY: *[Signature]*

RECOMMENDING APPROVAL: *[Signature]*

APPROVED BY: *[Signature]*

ENGINEER: *[Signature]*

REGISTERED ARCHITECTURE DIRECTOR

SHEET NO. 4

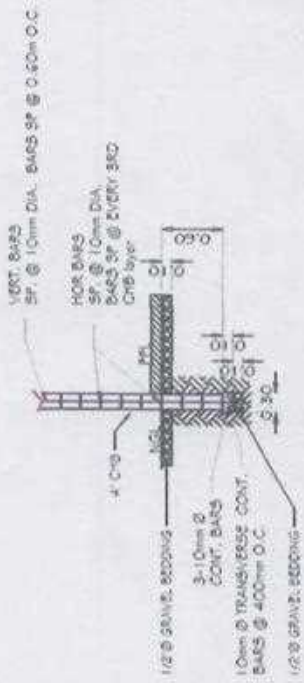

DETAIL OF WALL FOOTING (WF)
SCALE 1:50M

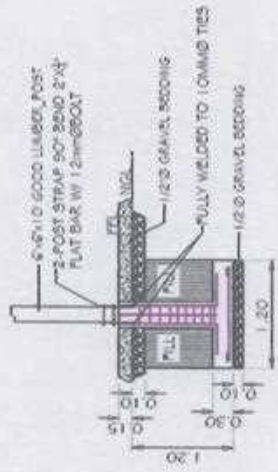

SIDE ELEVATION
1:50 MTS

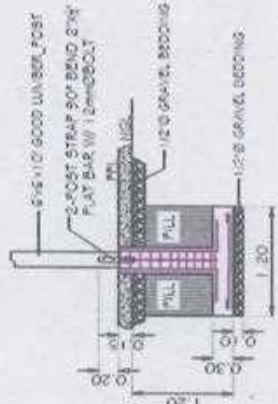

10mm Ø LATERAL TIES @
1-150 mm,
5-100 mm,
5-150 mm,
4-150 mm @ 200 mm O.C.

PEDESTAL(P.1) - FOOTING(F.1) DETAILS
SCALE 1:50 MTS

Republic of the Philippines DEPARTMENT OF AGRICULTURE Caraga Region	PROJECT TITLE: CONSTRUCTION OF WAREHOUSE LCC - BISTAZILLOVA, TANAYAN, CARAGA	PREPARED BY: J. C. OCHOA	CHECKED & REVIEWED BY: THESE THOMAS B. JUNG ENGR. III	SUBMITTED BY: MONT ENGR. MICHAEL ENGR. VICTOR MENDOZA ENGR. JESSIE O. OCHOA	NOTED BY: Enr. Ochoa	RECOMMENDING APPROVAL: Enr. Ochoa	APPROVED BY: ENGR. EDUARDO M. OSMATE, JR. ENGR. III REGIONAL PROJECT DIRECTOR	SIZE# NO: 5 7
---	--	-----------------------------	--	---	-------------------------	--------------------------------------	--	---------------------

GENERAL ELECTRICAL SPECIFICATION

ALL INSTALLATION SHALL BE DONE IN A WORKMANLIKE MANNER AND SHALL BE INCLUDE ALL NECESSARY WORKS THAT MAY NOT CLEARLY INDICATED IN THE PLANS OR SCHEMATIC BUT NECESSARY TO ATTAIN THE PURPOSE OR INTENT OF THE DESIGN SCHEME.

THE PLAN INDICATE THE GENERAL LAYOUT PLAN OF THE SYSTEM AND THE LOCATION OF OUTLET ARE DIAGRAMMATIC AND MAY BE ADJUSTED AS REQUIRED BY THE ARCHITECT BEFORE INSTALLATION.

THE CONTRACTOR SHALL RECORD ALL ACCOMPLISHMENT AS WORK PROGRESSES IN A SET OF RECORDS PLAN. THESE SETS OF AS BUILT DRAWINGS SHALL BE DULY SIGNED AND SEALED BY THE SUPERVISOR IN CHARGE OF CONSTRUCTION SHALL BE SUBMITTED FOR THE OWNERS AND ARCHITECT REFERENCES AND MAINTENANCE PURPOSES.

ALL MATERIALS TO BE SUPPLIED SHALL BE NEW AND HIGHLY QUALITY SUITABLE FOR THE LOCATION PURPOSE. MATERIALS SHALL BE STANDARDS PRODUCT OF REPUTABLE MANUFACTURERS.

ALL WIRING INSTALLATION SHALL BE IN PVC CONDUIT (UNLESS SPECIFIED). ALL SPECIAL PURPOSE OUTLET SHALL BE OF PROPER TYPE RATING AND READILY ACCESSIBLE.

MINIMUM SIZE OF WIRE SHALL BE NO. 14 THW FOR LIGHTING AND NO. 12 THW OR EQUIVALENT OUTLET (UNLESS SPECIFIED).

THE BRANCH CIRCUIT SHALL BE LOADED MORE THAN 80% OF ITS RATINGS.

MOUNTING HEIGHT SHALL BE 1.80M ABOVE FLOOR LEVEL FOR SWITCH CONTROL LINE. CONDUIT OUTLET SHALL BE 0.30M ABOVE FLOOR LEVEL AND PANEL BOARD SHALL BE 1.80M ABOVE FLOOR LEVEL.

THE ELECTRICAL WORKS SHALL BE DONE IN ACCORDANCE IN ALL REQUIREMENTS OF THE LATEST ISSUE, PHILIPPINE ELECTRICAL CODE WITH RULES AND REGULATIONS AND ORDINANCES OF THE PHILIPPINES.

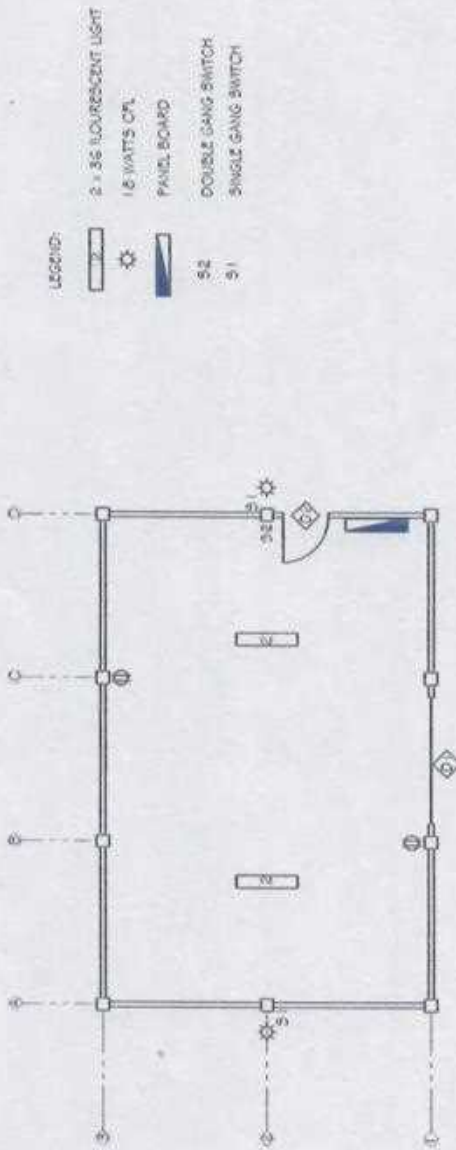

C.O. & LIGHTING LAY-OUT
SCALE 1:100 MTS

Republic of the Philippines DEPARTMENT OF AGRICULTURE Cebu Region	PROJECT TITLE: CONSTRUCTION OF WAREHOUSE LOC.: BORO-ZILLONIA-745006201-JES	PREPARED BY: <i>[Signature]</i> PROJECT ENGINEER	CHECKED & REVIEWED BY: <i>[Signature]</i> TRAINER & SUPERVISOR II	SUBMITTED BY: <i>[Signature]</i> SUPERVISOR II RES. OFFICE, VICTORIA ROAD, CEBU	NOTED BY: <i>[Signature]</i> ENRIQUE T. LUBARDELA PROJECT ENGINEER	RECOMMENDING APPROVAL: <i>[Signature]</i> RTO - CEBU REGULATIONS	APPROVED BY: <i>[Signature]</i> ENRICO M. ORTIZ, Jr. REGIONAL PROJECT DIRECTOR	SHEET NO. 7
---	--	--	---	--	---	---	---	----------------