

REPAIR & REPAINTING OF MAIN BUILDING
TRENTO RES, TRENTO, AGUSAN DEL SUR



Republic of the Philippines
DEPARTMENT OF AGRICULTURE
Caraga Region
Capitol Site

TABLE OF CONTENTS:

<u>SHEET No.</u>	<u>CONTENTS</u>
1	TABLE OF CONTENTS BILL OF QUANTITIES
2	EXISTING ROOF PLAN
3	FRONT ELEVATION REAR ELEVATION
4	RIGHT SIDE ELEVATION LEFT SIDE ELEVATION
5	CONFERENCE ROOM REFLECTED CEILING PLAN

BILL OF QUANTITIES

Item No.	Scope of Work	Quantity	Unit
B.5	Project Billboard/Sgnboard	1.00	each
B.24	General Scaffolding	1.00	lump sum
1016 (1) b	WaterProofing, Liquid	60.00	sq.m.
1032 (1) a	Painting Works, Masonry/Concrete	310.00	sq.m.
1032 (1) b	Painting Works, Wood	140.00	sq.m.

Republic of the Philippines DEPARTMENT OF AGRICULTURE Caraga Region	PROJECT TITLE REPAIR & REPAINTING OF MAIN BUILDING	PREPARED BY  GLENN D. SORIANO ENGINEER II	CHECKED & REVIEWED BY  MA. LINA B. LIMAS ENGINEER III	SUBMITTED BY  BENIGNO - RACI	RECOMMENDING APPROVAL  ABEL F. MACAL JR. RTO for REGIONAL REGULATORY & ID	APPROVED BY  GLENN D. SORIANO REGIONAL EXECUTIVE DIRECTOR	SHEET No. 1 5
---	---	--	--	---	--	--	---------------------

APPLY WATERPROOFING COMPOUND

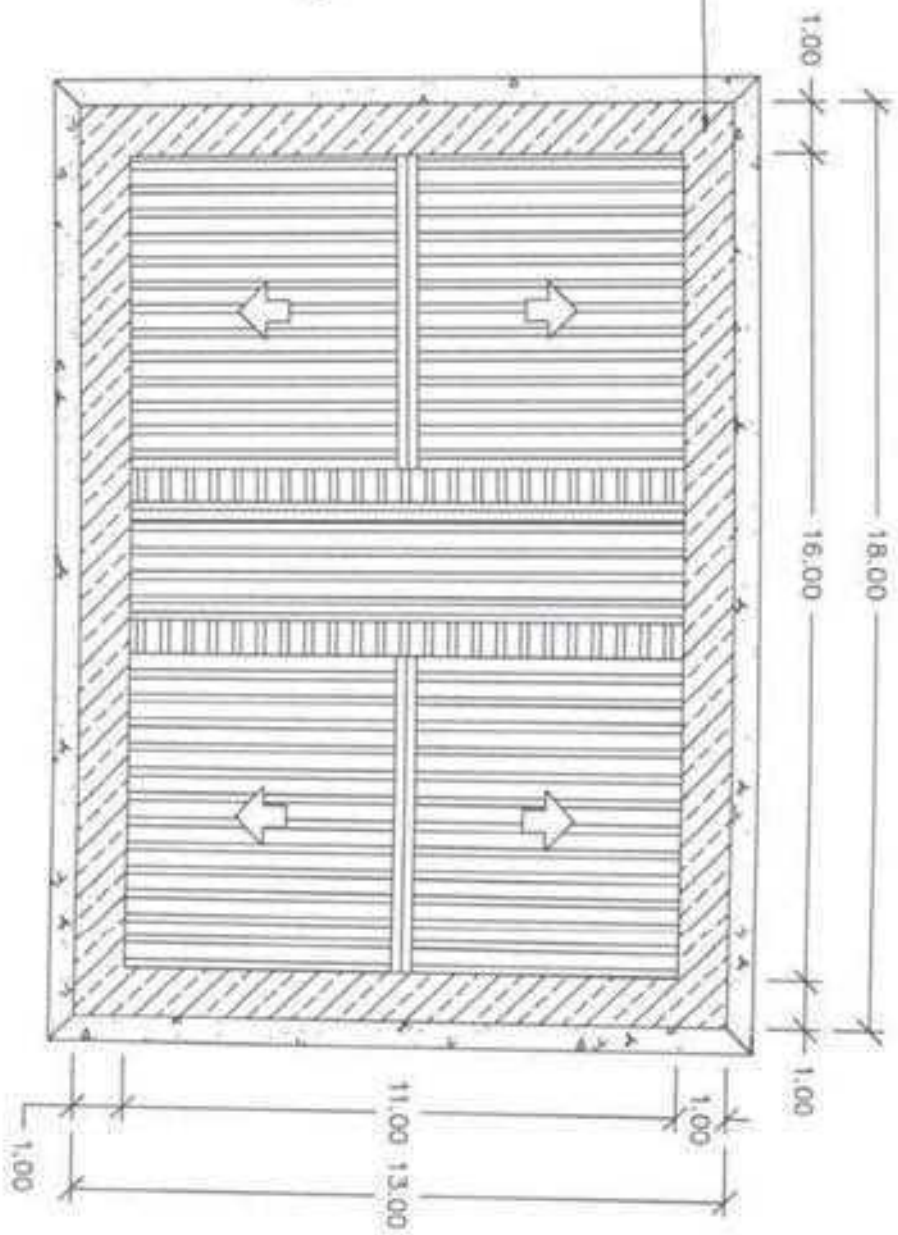

NOTES FOR WATERPROOFING:

1. ENSURE THAT THE ROOF DECK SURFACE IS FREE FROM OIL, DUST, DIRT, MOLDS AND ANY MATERIAL OR CONTAMINANTS. LET THE SURFACE DRY COMPLETELY.
2. APPLY RAPID SETTING MORTAR SEALANT ON ALL CORNER JOINTS.
3. APPLY EPOXY RESIN BASED PRIMER ON ROOF DECK SURFACE WITH COMPLETE AND EVEN COVERAGE.
4. APPLY 2 COATS POLYURETHANE WATERPROOFING MEMBRANE ON ALL SURFACES.

A EXISTING ROOF PLAN
2 SCALE: 1:150m

Republic of the Philippines DEPARTMENT OF AGRICULTURE Cereals Region	PROJECT TITLE REPAIR & REPAINTING OF MAIN BUILDING	PREPARED BY GLED D. ORTUMAN ENGINEER II	CHECKED & REVIEWED BY THEODOR N. B. LIMAS ENGINEER II	SUBMITTED BY RUEL T. MORALES ORG. - FIED	RECOMMENDING APPROVAL ABEL F. MAGAÑA XTD for RESEARCH, REGULATORY & IUD	APPROVED BY RUEL T. MORALES REGIONAL ENGINEERING DIRECTOR	SHEET No. 2 5
LOCATION: Therap REC, Therap, AOS							

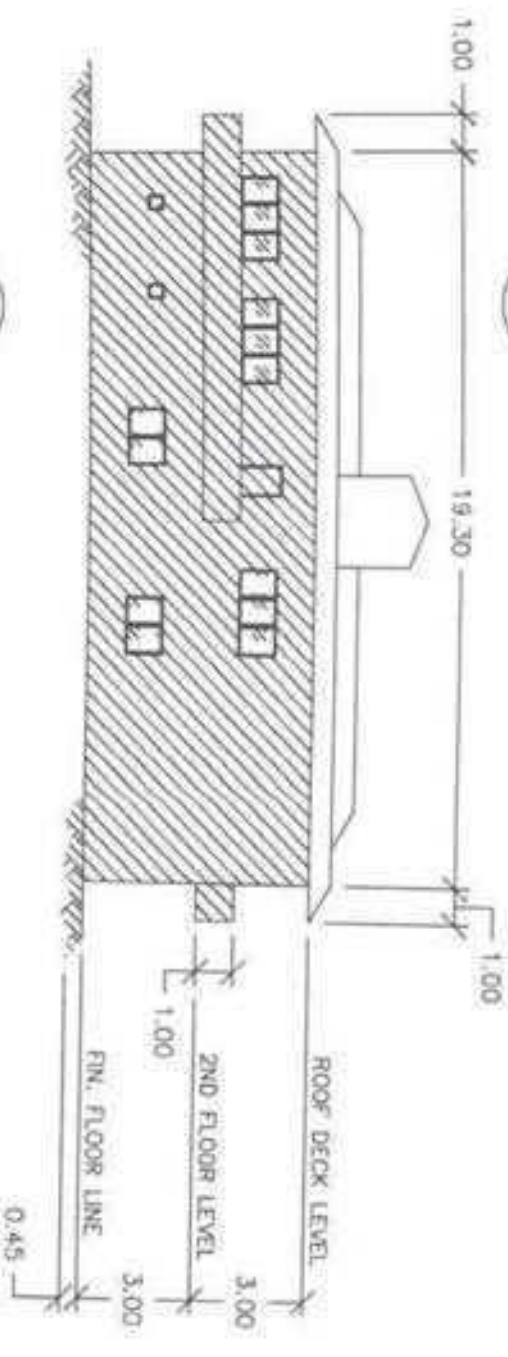
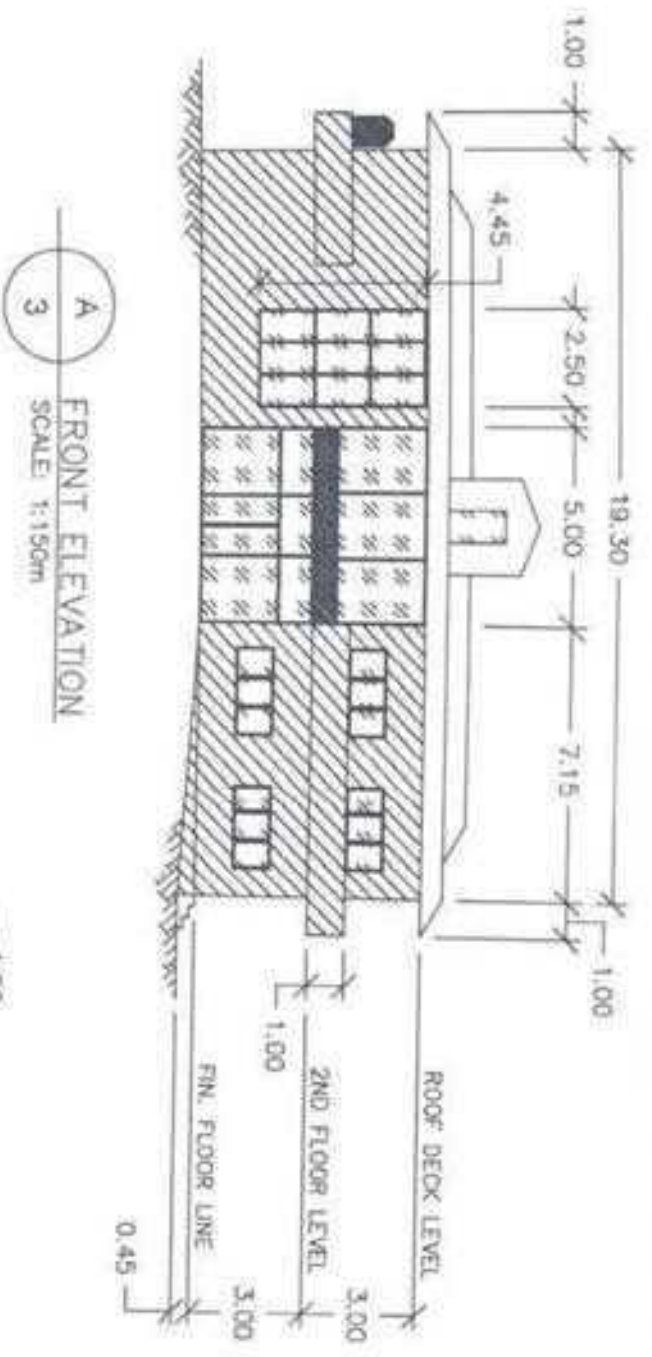
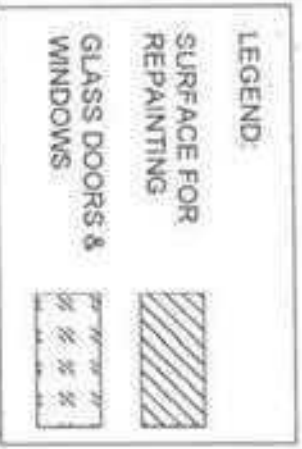

NOTES FOR PAINTING:

1. REMOVE OLD PAINT, OIL, DIRT, MOLDS OR ANY OTHER CONTAMINANTS ON THE SURFACE BEFORE PAINTING.
2. ALLOW THE WALL SURFACE TO COMPLETELY DRY BEFORE APPLYING PRIMER.
3. APPLY CONCRETE PRIMER SEALER ON THE SURFACE TO BE PAINTED.
4. APPLY TWO COATS OF PAINT ON WALL SURFACES WITH COMPLETE COVERAGE AND UNIFORM COLOR.

Republic of the Philippines DEPARTMENT OF AGRICULTURE Caraga Region		PROJECT TITLE REPAIR & REPAINTING OF MAIN BUILDING	PREPARED BY GLEN D. DOMAN ARCHITECT	CHECKED & REVIEWED BY THEO LYN B. LIMAS ENGINEER II	SUBMITTED BY BENJAMIN MORALES ARCHITECT - RAED	RECOMMENDING APPROVAL ABEL F. MARASAS, JR. RFD IN CHARGE REGULATORY & RD	APPROVED BY GREGORIO M. MANGSALAN REGIONAL EXECUTIVE DIRECTOR	SHEET No. 3
LOCATION: TRINIDAD, TAWATI, AGS								5

LEGEND:
 SURFACE FOR REPAINTING
 GLASS DOORS & WINDOWS

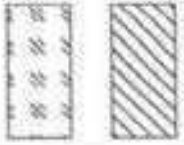

NOTES FOR PAINTING:

1. REMOVE OLD PAINT, OIL, DIRT, MOLDS OR ANY OTHER CONTAMINANTS ON THE SURFACE BEFORE PAINTING.
2. ALLOW THE WALL SURFACE TO COMPLETELY DRY BEFORE APPLYING PRIMER.
3. APPLY CONCRETE PRIMER SEALER ON THE SURFACE TO BE PAINTED.
4. APPLY TWO COATS OF PAINT ON WALL SURFACES WITH COMPLETE COVERAGE AND UNIFORM COLOR.

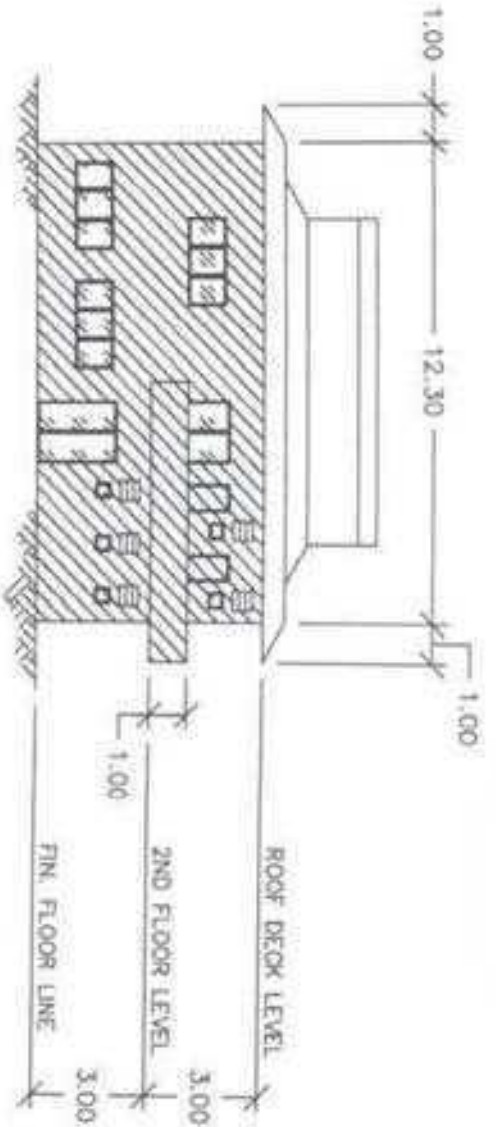

A
4
RIGHT SIDE ELEVATION
SCALE: 1:150m

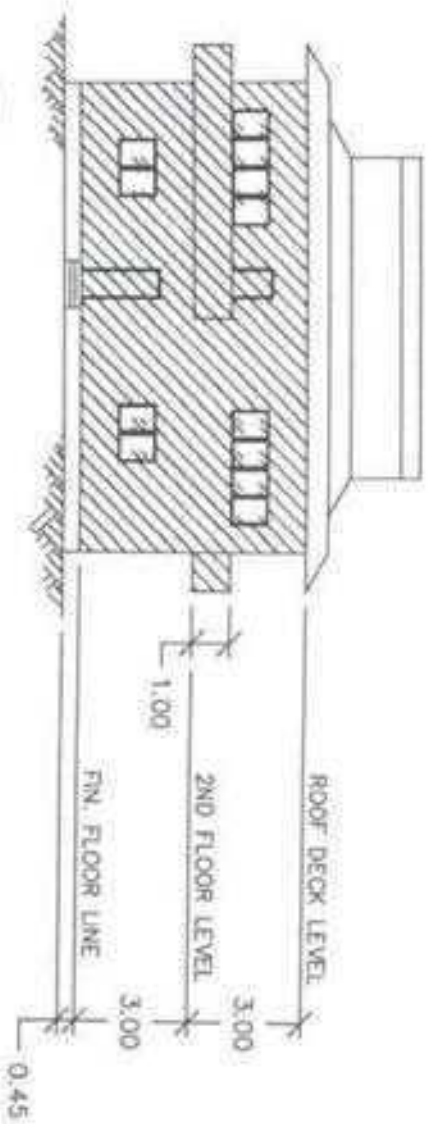

B
4
LEFT SIDE ELEVATION
SCALE: 1:150m

PROJECT TITLE

PREPARED BY

CHECKED & REVIEWED BY

SUBMITTED BY

RECOMMENDING APPROVAL

APPROVED BY

SHEET NO.

Republic of the Philippines
 DEPARTMENT OF AGRICULTURE
 Caraga Region

REPAIR & REPAINTING OF MAIN BUILDING

GEO. N. D. SERRANO
 ENGINEER I

THEO. N. B. LIMAS
 ENGINEER II

RAEL
 RAEL

ABEL F. MADRIS, JR.
 RFD BY RESEARCH, REGULATORY & I/D

REGIONAL EXECUTIVE DIRECTOR

4

5

LOCATION: TIRING REC, TIRING, AOS

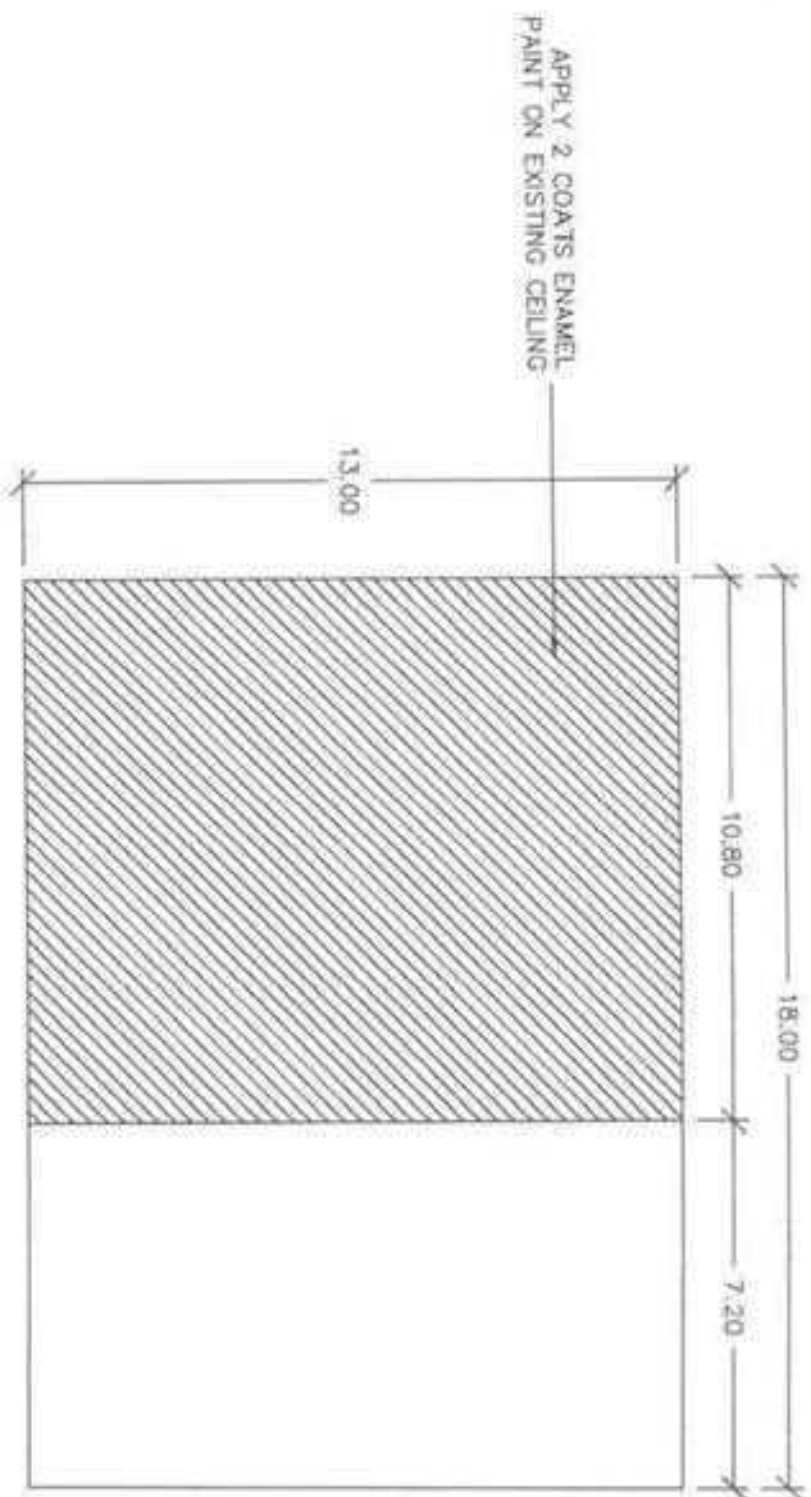

A CONFERENCE ROOM REFLECTED CEILING PLAN.
 5 SCALE: 1:150m

Republic of the Philippines DEPARTMENT OF AGRICULTURE Caraga Region		PROJECT TITLE REPAIR & REPAINTING OF MAIN BUILDING	PREPARED BY GLEN D. OSORIANO ENGINEER I	CHECKED & REVIEWED BY JESSICA T. LIMAS ENGINEER III	SUBMITTED BY RICHARD O. BORTOLINI OFT - RAD	RECOMMENDING APPROVAL JERIL F. WILAS, JR. RTD for RESEARCH, REGULATION & ED	APPROVED BY ANGELINA REGIONAL EXECUTIVE DIRECTOR	SHEET No. 5
LOCATION: Ternate, PSC, Ternate, AGS								5